DONATED

By

"Grannie"
Miss Beedie E. Smith

Resident Nurse

Sept., 1923 - Sept., 1950

114926

Mississippi Southern College
HATTIESBURG
LIBRARY

CLASS AUTHOR

M.55
LC
3425
H88
1951

Ex Libris

Beebie E. Smith
STC Hartford

COPYRIGHT
1931

✢

T. J. DURRETT
Editor-in-Chief

H. L. GREENE
Business Manager

11426

The 1931 Neka Camon

Mississippi State Teachers College

HATTIESBURG, MISSISSIPPI

THE SPIRIT OF THE PAST

TO those men who returned from the war defeated, but glorious in their defeat, who furled forever the sacred banner of that indomitable cavalier spirit of the Old South, built through untold sacrifices the New South in which we live and prosper today. To the Mothers of those men and to our Mothers we humbly dedicate this memorial of a college year.

THE PROMISE OF THE FUTURE

THE South now stands on the threshold of the greatest era of industrial development and prosperity that it has ever known. We pray that this will be of great benefit and happiness to our people, but in the mad rush and confusion of this industrial era, God forbid that we should ever forget and lay aside the culture and the high ideals set forth by our Mothers, to whom this book is dedicated.

Let us be able to say,

"We have kept the faith."

Mother—By Whistler

CONTENTS

THE COLLEGE

CLASSES

ATHLETICS

ORGANIZATIONS

CLUBS

FEATURES

Hurrah! Hurrah!
For Southern rights hurrah!
Hurrah for the Bonnie Blue Flag
That bears the single star.

JEFFERSON DAVIS

THE COLLEGE

Board of Trustees

Officers

Hon. Theodore G. Bilbo . . . . . *Governor of Mississippi*
Hon. W. F. Bond . . . . . *Superintendent of Public Education*

Hon. T. W. Harris . . .	Columbus, Miss.	Hon. R. F. Bass . . .	Hattiesburg, Miss.
Hon. W. I. Stone . . .	Coffeeville, Miss.	Miss M. B. Austin . . .	Jackson, Miss.
Hon. L. P. Brown . . .	Meridian, Miss.	Hon. A. A. Cohn .	Brookhaven, Miss.
Hon. J. W. Breeland . .	Sumner, Miss.	Mrs. R. B. Johnson . .	Cleveland, Miss.

CLAUDE BENNETT
President
M.A., Peabody College

Dr. Colley F. Sparkman
Dean
Ph.D., New York University

Faculty and Officers of Administration

M. L. Riley

Associate Professor of History

B.S., State Teachers College; M.A., George Peabody College.

Mrs. M. L. Riley

Critic Teacher and Mathematics, D.S.

B.S., State Teachers College; M.A., George Peabody College.

Purnell Wilson

Assistant Professor of Education

Ph.B., University of Chicago; M.A. Columbia University.

S. Truman Lewis

Assistant Professor Social Sciences

B.S., State Teachers College; M.A., Vanderbilt Unisity.

Miss Beedie Smith, R.N.

Resident Nurse

Cora Webb Bass

Assistant Professor of English

B.A., Mississippi State College for Women.

Dr. Z. T. Johnson

Professor of History

B.A., B.O., Asbury College; M.A., University of Kentucky; Ph.D., George Peabody College.

Mrs. Katherine Donald Bates

Director of College Orchestra

Faculty and Officers of Administration

ANNIE LOUISE D'OLIVE

Assistant in Fine Arts

B.S., State Teachers College.

DR. W. H. WEATHERSBY

Professor of Education

B.A., M.A., Mississippi College; Ph.D., University of Chicago.

AGNES M. ALLEN

Assistant Professor of Geography

B.E., Illinois State Normal University; M.A., Colorado State Teachers College.

ALMA HICKMAN

Associate Professor of English

B.A., Mississippi State College for Women; Ph.B., University of Chicago; M.A., Columbia University.

PRUDENCE YATES LYON

Assistant in Commerce

B.A., University of Kentucky.

DEWEY CAMP

Director of Band

AIDA CLOWER YATES

Assistant Professor of English

B.S., State Teachers College; M.A., Columbia University.

VIRGINIA CAPERTON

Director of Commercial Department

B.A., Mississippi State College for Women.

Faculty and Officers of Administration

WILLA BOLTON

Professor of Geography

B.A., Mississippi State College for Women; M.A., Columbia University.

JOHN LUMPKIN

Coach for Men

CHARLES E. THOMAS

Director Manual Arts

Graduate Muncie National Institute.

OLIVE KLINE

Associate Professor of Home Economics

B.S., Mississippi State College for Women; M.A., Columbia University.

MRS. ELIZABETH CUNNINGHAM

Director of Fine Arts

Graduate Thomas Normal Training Institute, Detroit.

EMILY PEYTON JONES

Associate Professor of Education

B.S., George Peabody College for Teachers; M.A., Columbia University.

MISS SPELLBRING

Voice Instructor

DR. J. W. CURRIE

Professor of Mathematics

Faculty and Officers of Administration

JANICE FUQUAY
Piano and Piano Normal
B.M., Alabama College, Montevallo, Alabama.

H. T. WARE
Y. M. C. A. Secretary
B.A., Y. M. C. A. Graduate School, Nashville.

CATHERINE LEA
Assistant in Physical Education

MRS. H. T. WARE
Y. W. C. A. Secretary

S. C. HALL
Professor of Social Science
M.A., University of Mississippi

ANNA M. ROBERTS
Librarian and Teacher of Library Science
B.A., M.A., Vanderbilt University.

MATTIE PERRY
Director of Physical Education for Women
B.S., Mississippi State College for Women.

MARY E. UPTON
Assistant Librarian

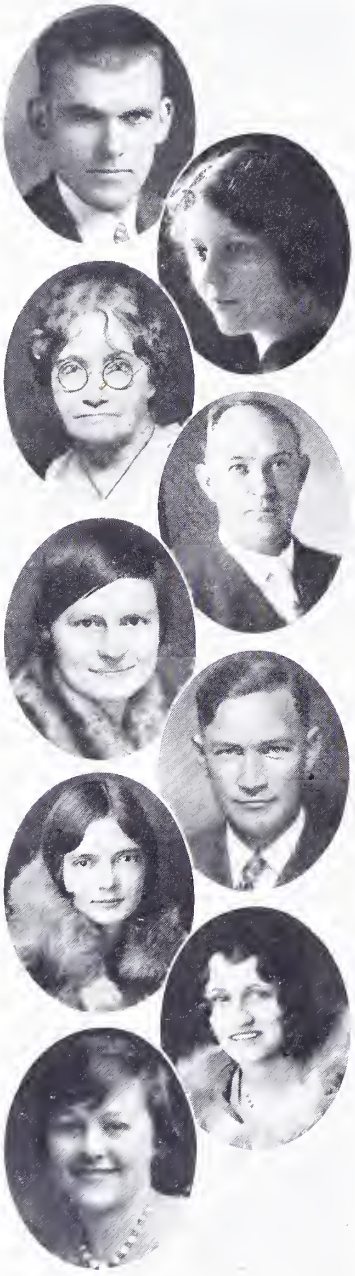

Faculty and Officers of Administration

JOHN M. FRAZIER
Critic Teacher, Science, D.S.
B.S., M.A., George Peabody College.

MRS. JOHN M. FRAZIER
Assistant Professor of History
B.A., Arkansas College.

MRS. L. M. LIPSCOMB
Hostess Mississippi Hall

T. F. JACKSON
Professor of Agriculture
B.S., M.S., Agricultural and Mechanical College of Mississippi.

MISS LINDLEY WILLIAMS
Assistant College Secretary

A. J. MIDDLEBROOKS
Critic Teacher, English, D.S.
B.S., Texas Teachers College; M.A., George Peabody College.

IDA BLACKWELL
Secretary at Demonstration School
B.S., State Teachers College.

MRS. AUDIE BISHOP
Assistant College Secretary

GRACE LEWIS
Secretary to Dean
B.S., State Teachers College.

Faculty and Officers of Administration

REX W. STRICKLAND
Critic Teacher, History, D.S.
B.A., Austin College; M.A., Southern Methodist University.

MRS. REX W. STRICKLAND
Critic Teacher, D.S.

ZELDA MOSS
Critic Teacher, D.S.
B.A., Mississippi College.

KATHLEEN MOORE
Critic Teacher, D.S.
B.S., Mississippi State College for Women; M.A., Columbia University.

THELMA SHERRILL
Critic Teacher, D.S.
B.S., Mississippi State Teachers College.

MRS. G. G. HURST
Hostess Hattiesburg Hall

MRS. SALLIE STEVENS MCLEMORE
Critic Teacher, D.S.
B.S., George Peabody College.

F. H. MARSH
Professor of Music

G. M. MCLENDON
Superintendent Demonstration School
B.S., M.A., George Peabody College.

PEARL CAMPBELL
Assistant in Home Economics
B.S., Mississippi State College for Women.

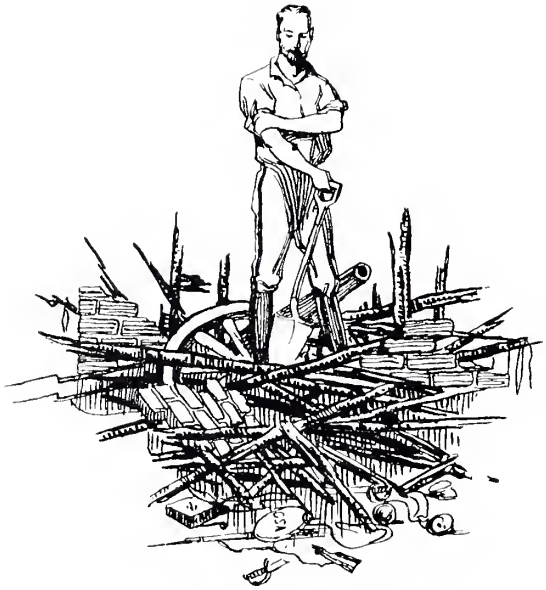

Fold up the banners! Smelt the guns!
Love rules. Her gentler purpose runs.
A mighty mother turns in tears,
The pages of her battle years,
Lamenting all her fallen sons!

—*W. H. Thompson.*

VIEW OF CAMPUS

PRESIDENT'S HOME

HOSPITAL

SCIENCE HALL

CHAPEL HALL

MISSISSIPPI HALL

HATTIESBURG HALL

FORREST COUNTY HALL

SIDE VIEW OF BUILDINGS

ADMINISTRATION BUILDING

AUDITORIUM

DINING HALL

HOME SCIENCE NURSERY SCHOOL

Robert E. Lee

A gallant foeman in the fight,
A brother when the fight was o'er,
The band that led the host with might
The blessed torch of learning bore.

No shriek of shells nor roll of drums,
No challenge fierce, resounding far,
When reconciling wisdom comes
To heal cruel wounds of war.
Though may the minds of men divide,
Love makes the heart of nations one,
And so, thy soldier grave beside,
We honor thee, Virginia's son.

—Julia Ward Howe.

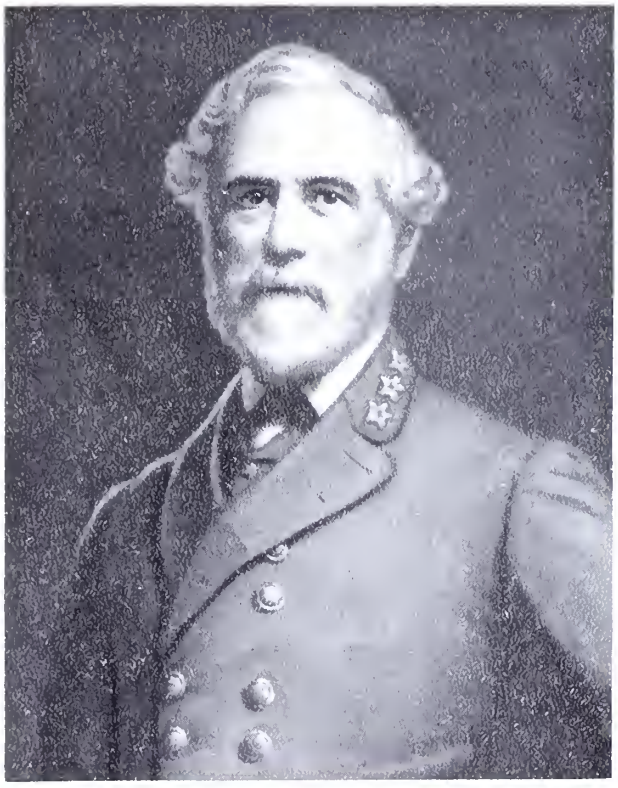

ROBERT E. LEE

THE CLASSES

SENIOR CLASS

Officers

Frank McLendon . . . . . *President*
Dorothy Walker . . . . . *Vice-President*
Grace Hooker . . . . . *Secretary-Treasurer*
Martha Ann McClesky . . . . . *Prophet*
Mrs. Margaret Mohler . . . . . *Historian*
Charles Blocker . . . . . *Poet*
Mr. Bennett . . . . . *Sponsor*

JUNIOR CLASS

Officers

C. L. McQuagge . . . . . *President*
Delton Garner . . . . . *Vice-President*
Mary Jane Lunday . . . . . *Secretary-Treasurer*
Lucile Sikes . . . . . *Reporter*
Miss Allen . . . . . *Sponsor*

SOPHOMORE CLASS

Officers

C. A. Barnard . . . . . *President*
Nellie Waltman . . . . . *Vice-President*
Ann Campkin . . . . . *Secretary-Treasurer*
Frances Grimes . . . . . *Business Manager*
Joe Hamrick . . . . . *Reporter*
Vena Mae Allums . . . . . *Cheer Leader*
Mr. Riley . . . . . *Sponsor*

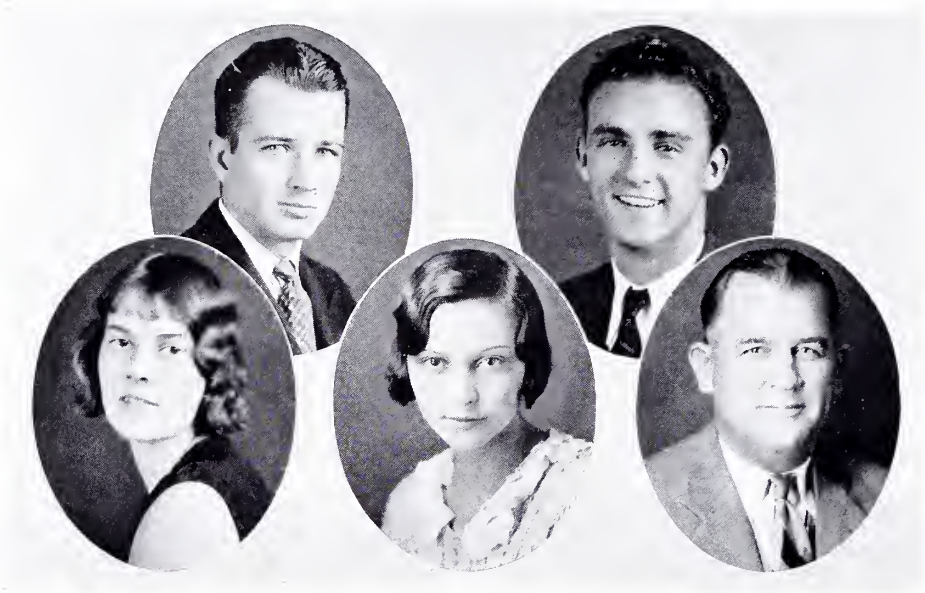

FRESHMAN CLASS

Officers

Bernard Callender . . . . . *President*
Terrel Spencer . . . . . *Vice-President*
Zella Hartness . . . . . *Secretary-Treasurer*
Opal Ritter . . . . . *Reporter*
Mr. Lumpkin . . . . . *Sponsor*

Seniors

Senior Class

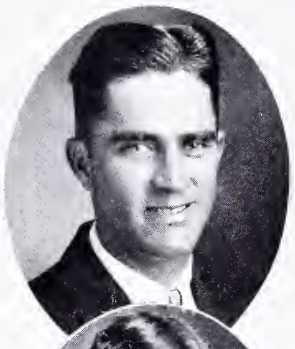

James B. Miskelley, B.S.

BLUE MOUNTAIN, MISS.

History and Social Science

International Relations Club, '31; "A" List, '31.

Jane Williams, B.S.

BECKER, MISS.

Lower Elementary

Literary Society, '31; Elementary Council, '31; Epworth League, '31.

J. T. Turner, B.S.

STURGIS, MISS.

Mathematics and Geography

Carra Reedy, B.S.

SMITHVILLE, MISS.

Home Economics

Committeeman Field Cooperative Club, '29; Vice-President Junior Class, '30; Chairman Field Cooperative Club, '30, '31; B. S. U. Council, '30; Reporter Home Economics Club, '30; Secretary Y. W. C. A., '31; President Home Economics Club, '31.

Senior Class

H. T. Strickland, B.S.

CLARA, MISS.

Social Studies

Orena Wade, B.S.

DERMA, MISS.

B. S. U. Council, '28, '29; Mississippian Literary Society, '28, '29, '30, '31; International Relations Club, '31.

Blanche Hall, B.S.

HATTIESBURG, MISS.

Spanish and English

College Band, '29, '30, '31; Y. W. C. A., '29, '30, '31; Foreign Language Club, '30, '31; "Know Mississippi Better" Train, '29.

Verna Lea Reber, B.S.

HATTIESBURG, MISS.

Social Studies

Schubert Club, '29, '30; Glee Club, '29, '30; International Relations Club, '30, '31.

Senior Class

Margaret Hummer, B.S.

PRAIRIE POINT, MISS.

Mathematics and Science

Mathematics Club, '30, '31; Literary Society, '30; President Literary Society, '31.

Lola Selman, B.S.

MONTICELLO, MISS.

Elementary Degree

B. Y. P. U., '28, '29, '30, '31; Y. W. C. A., '28, '29, '30, '31; Elementary Council, '29, '31.

Ruby Ashley, B.S.

HAZLEHURST, MISS.

Mathematics

Sherwood Bonner Literary Society, '28, '29; Mississippian Literary Society, '29; Poet and Cheer Leader Sophomore Class, '29; Y. W. C. A., '28, '29, '30; Junior Class Reporter, '31; "Student Printz" Staff, '30; Physical Education Club, '30; B. Y. P. U., '28, '29, '30.

Mary Rhinehart, B.S.

LEAKESVILLE, MISS.

Home Economics

Home Economics Club; President B. Y. P. U.; M. W. C.; Y. W. A.

Senior Class

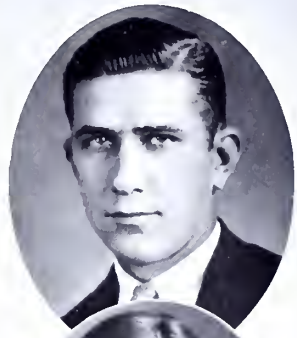

G. N. Jones, B.S.

WAYNESBORO, MISS.

Science and History

Editor of "Student Printz," '31.

Claudia C. Chalk, B.S.

DELRIO, TEX.

Rosena Harrell, B.S.

HATTIESBURG, MISS.

History and English

Pianist Sophomore Class, '29, '30; Schubert Music Club, '29, '30; Corresponding Secretary International Relations Club, '30, '31.

Dorothy Walker, B.S.

HATTIESBURG, MISS.

English

Piano Certificate, '30; Vice-President Senior Class, '31; President English Exchange Club, '31; Piano Diploma, '31; International Relations Club, '31.

Senior Class

Gladys Bingham, B.S.

CALHOUN CITY, MISS.

Physical Education and History

Physical Education Club, '29, '30, '31; Sophomore Basketball, '28, '29; Assistant in Physical Education Department.

Clara Bertha Harris, B.S.

HARRISVILLE, MISS.

Home Economics

Home Economics Club, '29, '30, '31; Y. W. C. A., '30, '31; Sherwood Bonner Literary Society, '31; Mathematics Club, '31; Epworth League, '29, '30, '31.

Edna Erle Sikes, B.S.

CARTHAGE, MISS.

Social Studies

Service B. Y. P. U.; Excelsior Sunday School Class; International Relations Club, '31; Mississippian Literary Society, '30; Y. W. C. A., '30, '31.

Mrs. Alta L. Redford, B.S.

HATTIESBURG, MISS.

Science and Mathematics

Mathematics Club.

Senior Class

Glida Beathea, B.S.

HATTIESBURG, MISS.

English and Social Studies

International Relations Club, '31; Secretary English Exchange Club.

Janice Wade Robbins, B.S.

MACON, MISS.

Sherwood Bonner Literary Society; Elementary Council; Y. W. C. A.

Irene Upton, B.S.

VICKSBURG, MISS.

Mathematics and Science

Sherwood Bonner Literary Society, '28, '29, '30, '31; President Sherwood Bonner, '30; Epworth League, '28, '29, '30, '31; Mathematics Club, '30, '31.

Margaret E. Price, B.S.

HATTIESBURG, MISS.

French and English

Foreign Language Club, '29, '30; Secretary Foreign Language Club, '30, '31; Recording Secretary International Relations Club, '30, '31.

Senior Class

Edward W. Coker, B.S.

FANNIN, MISS.

Social Studies

"Student Printz" Staff, '31.

Fannie Corinne Pippins, B.S.

SUMRALL, MISS.

Social Studies

Poetry Club, '31; Life Service Band, '28, '29; Foreign Language Club; Chaplain Mississippian Literary Society, '30; Y. W. C. A.; Vice-President Lowry B. Y. P. U., '28, '29, '30; Field Cooperative Club, '28, '29, '30; B. S. U. Council, '30, '31.

Edwina Jones, B.S.

GULFPORT, MISS.

Elementary Degree

Emma Katherine Merritt, B.S.

HATTIESBURG, MISS.

Elementary Degree

International Relations Club, '31; Secretary Elementary Council, '31.

Senior Class

Franklin Amos McLendon, B.S.

QUITMAN, MISS.

Social Studies

Football, '28, '29; Basketball, '29, '30; Senior Class President; Epworth League; "Neka Camon" Staff, '30, '31; "Student Printz" Staff, '31.

Mary Stuart Harmon, B.S.

HATTIESBURG, MISS.

Music

Member of Vesper Choir, '31; Member of Orchestra, '31.

Agnes Wilkerson, B.S.

FOREST, MISS.

Mathematics

Honor Roll, Fall Quarter, '30; Mathematics Club; Field Cooperative Club; Epworth League.

Mary Richards, B.S.

MASHULAVILLE, MISS.

Elementary Degree

Y. W. C. A. Cabinet, '29; President Y. W. C. A., '30, '31; S. T. C. Band, '28, '29, '31; "Know Mississippi Better Train", '29; Sherwood Bonner Literary Society, '30, '31; Physical Education Club, '30; B. Y. P. U., '28, '29, '30; Glee Club, '29, '30; Noxubee County Club, '29; Epworth League, '31; Orchestra, '31; Elementary Council, '31; Field Cooperative Club, '29, '30, '31.

Senior Class

Regina E. Vaughn, B.S.

GOODMAN, MISS.

History and Spanish

International Relations Club, '31; Basketball Squad, '30; Sherwood Bonner Literary Society; Modern Language Club; Dramatic Club.

Willie McDonald, B.S.

HATTIESBURG, MISS.

English

Foreign Language Club, '30, '31; English Exchange Club, '31.

Nina Belle Suggs, B.S.

HATTIESBURG, MISS.

Social Studies

International Relations Club, '31; Field Cooperative Club, '31; Foreign Language Club, '30; Treasurer Pennybaker B. Y. P. U., '31.

Mrs. C. W. Pope, B.S.

ANGIE, LA.

Elementary Degree

Honor Roll, '20, '21; Member of "M" Club, '19, '20, '21; Elementary Council, '31.

Senior Class

Irene Cork, B.S.

ACKERMAN, MISS.

Mathematics and Science

Sherwood Bonner Literary Society, '29, '30, '31; Foreign Language Club, '30; B. S. U. Council, '31; Mathematics Club, '30, '31; Y. W. C. A., '29, '30, '31.

Grace Hooker, B.S.

PONTOTOC, MISS.

Social Studies

President Sherwood Bonner Literary Society, '30; Vice-President Sophomore Class, '30; President Pennybaker B. Y. P. U., '30; Director B. Y. P. U., '31; International Relations Club, '30, '31; Secretary Senior Class, '31; Y. W. C. A., '29, '30, '31; Assistant Editor "Neka Camon", '31; Reporter Sherwood Bonner, '31; "Student Printz" Staff, '31.

Mable Pittman, B.S.

TYLERTOWN, MISS.

Home Economics

Secretary Home Economics Club, '30, '31; Circulation Manager "Student Printz", '30, '31; Field Cooperative Club, '30, '31; Glee Club, '29, '30.

Eugenia Turner, B.S.

STURGIS, MISS.

Mathematics and Science

Mississippian Literary Society, '29; Secretary Mississippian, '30; President Mississippian, '31; Mathematics Club, '30, '31; Y. W. C. A., '29, '30, '31; B. S. U., '29, '30, '31.

Senior Class

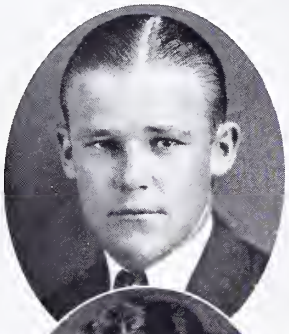

T. J. Durrett, B.S.

AMORY, MISS.

Science and Mathematics

President Sunday School Class, '28, '29; Sports Editor "Student Printz", '29; Baseball, '29; Football, '29; Treasurer Sophomore Class, '29, '30; President B. Y. P. U., '30; President B. S. U., '30, '31; Editor "Neka Camon", '31; Mathematics Club, '30, '31; Field Co-operative Club, '29, '30, '31.

Nannie Laura Carruth, B.S.

SUMMIT, MISS.

Mathematics and Physical Education

Mississippian Literary Society, '29, '30; Short Story Club, '29; Glee Club, '29, '30; Y. W. C. A., '29, '30, '31; Social Service Committee, '30; Rest Room Chairman, '30, '31; Mathematics Club, '30, '31; Sherwood Bonner Literary Society, '31; Epworth League Council, '30, '31.

Yvonne Dunn Butler, B.S.

CRYSTAL SPRINGS, MISS.

Music

College Orchestra, '31; Vesper Choir, '31; College Quartet, '31.

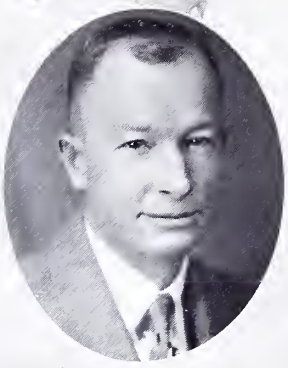

O. B. Loper, B.S.

HATTIESBURG, MISS.

Social Studies

Senior Class

Bettie Webb East, B.S.

BRANDON, MISS.

English and Foreign Language

Y. W. C. A. Cabinet, '29, '30, '31; Secretary Sherwood Bonner Literary Society, '28; S. T. C. Band, '28, '31; Foreign Language Club; English Exchange; Dramatic Club; B. Y. P. U.; Secretary of Student Body, '30, '31.

Maxie Parker, B.S.

HATTIESBURG, MISS.

English

International Relations Club, '31; Band '27, '28, '29, '30, '31; "Know Mississippi Better" Train, '29.

Aline Hayes, B.S.

HATTIESBURG, MISS.

English

Charles C. Blocker, B.S.

EDINBURG, MISS.

English

President Junior Class, '30; Platonian Literary Society, '29, '30; Short Story Club, '30; Foreign Language Club, '30; Christian Endeavor, '29, '30, '31; Editor "Neka Camon", '30; Vice-President Y. M. C. A., '30; President Student Body, '31; Senior Class Poet, '31.

Senior Class

Hazel Coody, B.S.

PHOENIX, MISS.

English

Foreign Language Club, '29, '30; Sherwood Bonner Literary Society, '28, '29, '30; Y. W. C. A., '28, '29, '30, '31.

Mary Elizabeth DeLoache, B.S.

MARIANNA, ARK.

Physical Education

Glee Club, '28; Sherwood Bonner, '28, '29; Sophomore Basketball, '29; Varsity Band, '29, '31; Epworth League, '28, '29; Physical Education Club, '30, '31; Vesper Choir, '31.

Mrs. Ventrice Morgan Dabbs, B.S.

HATTIESBURG, MISS.

English

Maude McCalip, B.S.

BROOKHAVEN, MISS.

English

B. S. U., '30, '31; Y. W. A., '30, '31; Treasurer Elementary Council, '30, '31; Mississippian Literary Society, '31.

Senior Class

William James Goyer, B.S.

HATTIESBURG, MISS.

Mathematics and Science

President Mathematics Club, '30, '31; Glee Club, '30, '31.

Mary Lewis, B.S.

TYLERTOWN, MISS.

Lower Elementary

Mississippi Literary Society, '29, '30, '31; Elementary Council, '30, '31; Epworth League, '30, '31.

Amelie Worthington, B.S.

LEOTA LANDING, MISS.

Lower Elementary

Vice-President Mississippian Literary Society, '31; Member Mississippian Literary Society, '29, '30, '31; Elementary Council, '29, '30, '31.

Estelle Wright, B.S.

HATTIESBURG, MISS.

Home Economics

Sherwood Bonner Literary Society, '28, '30; Home Economics Club, '28, '30, '31; Foreign Language Club, '30.

J. W. Daniels, B.S.

HATTIESBURG, MISS.

Social Studies

Senior Class

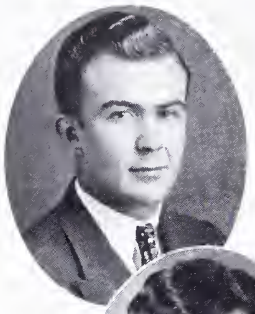

Jack Wilson Davis, B.S.

DEKALB, MISS.

History and Social Science

Football, '28, '29; Basketball, '29, '30, '31; Baseball, '29, '30, '31; M Club, '29, '30, '31; President Sophomore Class, '30; Vice-President M Club, '30.

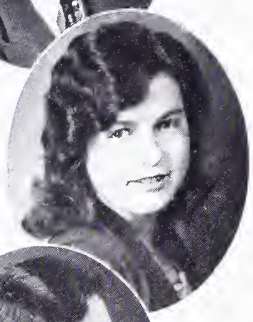

Martha Anne McCleskey, B.S.

WASHINGTON, D. C.

French and History

Cheer Leader Freshman Class; President Sherwood Bonner Literary Society, '27; Secretary Junior Class; Vice-President Physical Education Club, '29; Secretary Foreign Language Club, '29; International Relations Club, '29, '30; Executive Committee I. R. C., '30; "Student Printz" Staff, '28, '29.

Ruby Myrtle Anderson, B.S.

CENTREVILLE, MISS.

English and History

President S. T. C. Choral Union; President of A Capella Choir; Music Director B. S. U.; Mississippian Literary Society; Chorister of B. Y. P. U.; Pianist of Y. W. A.; Program Committee Y. W. C. A.; Field Cooperative Association; Delegate to Southwide Conference at Atlanta.

Margaret Spencer Mohler, B.S.

MERIDIAN, MISS.

Elementary Degree

President Elementary Council, '30, '31; President Mississippian Literary Society, '30; Treasurer Mississippian Literary Society, '30, '31; International Relations Club, '30, '31.

Ruby Mae Johnson, B.S.

MERIDIAN, MISS.

Latin and History

International Relations Club, '30, '31; Foreign Language Club, '29, '30, '31; Dramatic Club, '30, '31; B. Y. P. U., '28, '29, '30, '31; Y. W. C. A., '28, '29, '30, '31; Mississippian Literary Society, '28, '29, '30, '31; Class Basketball, '29, '30.

Senior Class

Thomas A. Jackson, B.S.

MACON, MISS.

Social Studies

Baseball, '28, '29; Football, '28, '29; Cheer Leader Freshman Class, '28; Epworth League, '28, '29.

Madelyn Jewel East, B.S.

HATTIESBURG, MISS.

Latin and Physical Education

Sherwood Bonner Literary Society, '27, '28; Freshman Basketball, '27, '28; Sophomore Basketball, '28, '29; Physical Education Club, '29, '30, '31; Foreign Language Club, '29, '30.

Vera Baker, B.S.

BILOXI, MISS.

Lower Elementary

Glee Club, '27, '28, '29; Mississippian Literary Society, '27, '28, '29, '30; Gulf Coast Club, '27, '28; White Caps, '29, '30; Committee of Publicity Y. W. C. A.

Mary Hutto, B.S.

MONTROSE, MISS.

Elementary Degree

Epworth League, '30, '31; Elementary Council, '30, '31; Mississippian Literary Society, '29, '30, '31.

Myra May Ledbetter, B.S.

LUMBERTON, MISS.

English and Latin

Foreign Language Club, '29, '30; B. S. U. Council, '29, '30, '31; Glee Club, '28, '29, '30; Y. W. C. A., '28, '29; Mississippian Literary Society, '31.

Senior Class

M. E. Redford, B.S.

HATTIESBURG, MISS.

Social Studies

International Relations Club.

Mrs. W. Coleman Bennett, B.S.

HATTIESBURG, MISS.

English

International Relations Club, '30, '31.

Mrs. S. C. Hall, B.S.

HATTIESBURG, MISS.

Augusta Bailey, B.S.

STEWART, MISS.

Home Economics

Vice-President Y. W. C. A. at Sunflower Jr. College, '26, '27; Secretary B. Y. P. U., '27, '28; World Fellowship Cabinet, '29, '30; President Home Economics Club, '29, '30; President Sunday School Class, '29, '30; Extension Chairman B. S. U. Council, '30, '31; Three Year Club.

Elsie Rose Clements, B.S.

JACKSON, MISS.

Mississippian Literary Society, '28, '29, '30; Christian Endeavor, '28, '29, '30.

Senior Class

E. G. Carter, B.S.

HATTIESBURG, MISS.

Science

Edna Edrington Constable, B.S.

DURHAM, N. C.

Geography and History

International Relations Club, '29, '30; President I. R. C., '31; Delegate to Southern I. R. C. Conference at Duke University, '31; College Orchestra, '31.

Clara Sigrest Viverette, B.S.

HILLSBORO, MISS.

Social Science

Sherwood Bonner Literary Society; Y. W. C. A.; Epworth League.

H. E. Middleton, B.S.

MENDENHALL, MISS.

John E. Lipsey, B.S.

PRENTISS, MISS.

Home Economics

Home Economics Club, '30, '31; Short Story Club, '30, '31; Dramatic Club, '31.

Dust and Gold-Dust

When worms and serpents, fowls and heartless
beasts
Mingle with every order of man
To form, in life's fittest-survival feasts,
The common mixture in Nature's dustpan—
When semi-facts stare plainly in my face,
Making me a life-product of the dust
To breathe a while and occupy my place,
Then die, I'm almost made to lose my trust.
But something golden makes me more than clay:
The gold-dust of my soul, if I am wise,
Will glitter in the golden light of day,
Will sparkle in the golden starlit skies,
Will luminate in golden deeds of men,
And Will Not Rot to Be Mere Dust
Again.

—*Chas. C. Blocker.*

Juniors

Junior Class

H. L. Greene
BOONEVILLE, MISS.

Platonian Literary Society, '28, '30; Varsity Debating Team, '30, '31; Glee Club, '30, '31; Quartet, '30, '31; Band, '31; President Y. M. C. A., '31; Business Manager "Neka Camon", '31; International Relations Club, '31.

Sadie Butts
ARTESIA, MISS.

Hilda Summers
GULFPORT, MISS.

Member Coast Club at M. W. C., '29; Member "White Caps", '30; Epworth League, '31; Secretary Coast Club, '31.

Mary Jane Lunday
BILOXI, MISS.

Mississippian Literary Society, '28, '29, '30; Gulf Coast Club, '29, '30; Secretary-Treasurer Junior Class, '30; Assistant Cheer Leader, '30.

Rossie Thomas
TRENTON, MISS.

Sullivans Hollow Club, '29, '30; Home Economics Club, '30, '31; Glee Club, '29, '30.

Nessie Caldwell
SHERMAN, MISS.

Sherwood Bonner Literary Society, '29, '30, '31; Varsity Basketball, '29; Epworth League, '29, '30, '31; Mathematics Club, '30; Secretary-Treasurer Mathematics Club, '31.

Mary Ruth Hathorn

Ethel Godbold
MCCALL, MISS.

Y. W. C. A., '28, '29, '30; Home Economics Club, '28, '29, '30; Short Story Club, '29; Mississippian Literary Society, '29, '30.

Samuel Guy Hathorn
BASSFIELD, MISS.

Secretary Prestonian Literary Society, '29; Reporter Literary Society, '29, Treasurer B. S. U., '29, '30, '31; State B. Y. P. U. Treasurer, '28, '29, '30, '31; Collegian Sunday School Class.

Helen Frances Parker
PRENTISS, MISS.

Secretary Lowrey B. Y. P. U., '30; Mississippian Literary Society, '29, '30.

Junior Class

Jewel Wells
NEWTON, MISS.

Home Economics Club, '31; President Lowrey B. Y. P. U., '31.

B. F. Ogletree
MCDONALD, MISS.

President Collegian Sunday School Class, '30; President B. Y. P. U., '30; B. S. U. Council, '30, '31; President Dramatic Club, '30, '31; Foreign Language Club, '30, '31; Assistant Band Director, '30, '31.

Emma Elizabeth Lawrence
PELAHATCHEE, MISS.

B. S. U. Council, '30; Sophomore Representative Home Economics Club, '31; Home Economics Club '31; B. Y. P. U., '29, '30, '31; Scott-Rankin County Club.

Barbara Ann Ashley
AMORY, MISS.

Vice-President International Relations Club, '30, '31; Vice-President Sunday School Class, '30 '31; Secretary Sherwood Bonner Literary Society, '31; Poetry Club, '30, '31; Epworth League, '28, '30; Honor List, '28, '31; Vice Chairman World Fellowship Group of Y. W. C. A., '30, '31.

Dixie Reagan
TYLERTOWN, MISS.

A Capella Chorus.

Addie Parker

Delton Garner
FULTON, MISS.

Sergeant-at-Arms of Platonian Literary Society, '29; Vice-President Debating Council, '29, '30; Vice-President Junior Class, '30, '31; Treasurer Y. M. C. A., '30, '31.

Esther McWilliams
DEKALB, MISS.

Glee Club, '29, '30; Epworth League, '29, '30, '31; Sherwood Bonner Literary Society, '29, '30, '31.

Lucille Sikes
CARTHAGE, MISS.

International Relations Club, '30, '31; Service B. Y. P. U., '30, '31; Excelsior Sunday School Class, '30, '31; B. S. U. Council Reporter '31; Reporter Junior Class, '31; Mississippian Literary Society, '30.

C. L. McQuagge
PERKINSTON, MISS.

Editor Sophomore Edition "Student Printz", '30; Debating Council; Secretary Y. M. C. A., '30, '31; President Junior Class, '30, '31.

Junior Class of '31

To Sophomores we will our honors,
To Freshmen we lend our pain,
For Seniors we have no envy,
The goal is ours to gain.

Our gleaming colors, Black and Gold,
Truly mold our life's design,
Uniting us as bands of old,
Were clear and sparkling, pure and fine.

So link by link our friendship ties
Grow stronger, lovelier, loyal,
And so class friendship never dies,
But only grows more royal.

Long will we remember old '28,
That starting point of our name,
And long will our dear Magnolia State
And our S. T. C. be banners of fame.

Senior dignity will foster the tire
Until the next worthy goal is won;
Then Alma Mater loyalty will kindle the fire
Of our loyal Junior Class of '31.

—Barbara Ashley.

Sophomores

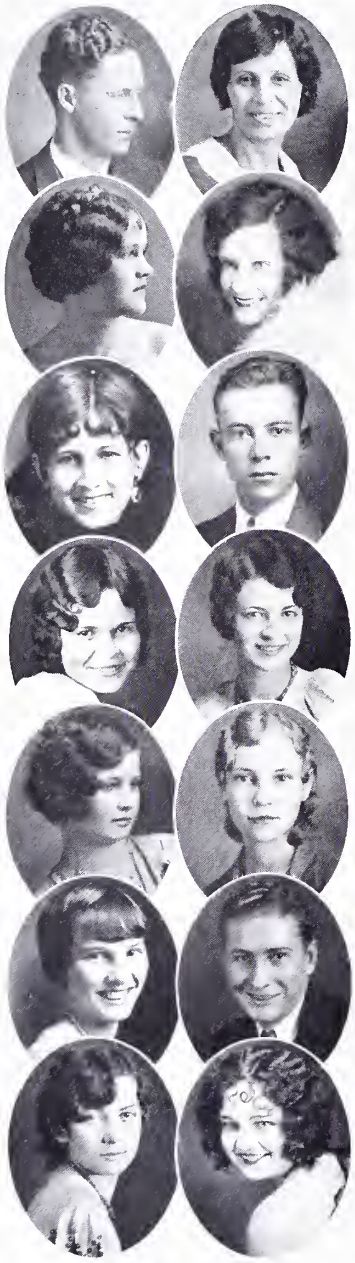

Sophomore Class

Carroll Barnard . . . . . Nettleton, Miss.

Ruth Lay . . . . . Forest, Miss.

Anna Russell . . . . . Gulfport, Miss.

Ann Campkin . . . . . Laurel, Miss.

Hazel Rita James . . . . . Prentiss, Miss.

Morgan Cook . . . . . Hattiesburg, Miss.

Dorothy Baker . . . . . Gulfport, Miss.

Nellie Waltman . . . . . Prentiss, Miss.

Mary Emma Winter . . . . . Houlka, Miss.

Frances Moore . . . . . Hattiesburg, Miss.

Atwell Temple . . . . . Kosciusko, Miss.

Orland Aultman . . . . . Sumrall, Miss.

Anna Simm . . . . . Bogalusa, La.

Bernice Coleman . . . . . Lumberton, Miss.

Sophomore Class

Mary Green Moore . . . . . Smithville, Miss.

Bill Hood . . . . . Hattiesburg, Miss.

John F. Allums . . . . . Petal, Miss.

Ruby Crosby . . . . . Noxapater, Miss.

Wava Shanks . . . . . Taylorsville, Miss.

Maude Marie Stewart . . . . . Hattiesburg, Miss.

Frances Grimes . . . . . Estes Mill, Miss.

Claudie Lucille Measells . . . . . Morton, Miss.

Dixie Lee Smith . . . . . Philadelphia, Miss.

Robbie Thomas . . . . . .

Eula Bonnie Mills . . . . . Carthage, Miss.

Vena Mae Allums . . . . . Petal, Miss.

Joe H. Hamrick . . . . . Hickory, Miss.

Lillian Bly . . . . . Senath, Mo.

Freshmen

Freshman Class

Bernard Callender . . . . . Columbia, Miss.

Beatrice Lack . . . . . Raleigh, Miss.

William D. Lum . . . . . Port Gibson, Miss.

Bertie Van . . . . . .

Hazel Parker . . . . . Prentiss, Miss.

Urlyne Watts . . . . . De Kalb, Miss.

Myrtle Leona Wyatt . . . . . Escatawpa, Miss.

Beulah Renot . . . . . Lost Springs, Wyo.

Georgia Agnew . . . . . Baldwyn, Miss.

Woodrow W. Thurman . . . . . Bassfield, Miss.

Mamie Aline Carr . . . . . Tylertown, Miss.

Opal Ritter . . . . . Amory, Miss.

Estelle Dismukes . . . . . Artesia, Miss.

Charles G. Adams . . . . . Mayking, Ky.

Mrs. Mary S. Brown . . . . . Wesson, Miss.

Ruth Payne . . . . . Magnolia, Miss.

Nora Armentine Mills . . . . . Harperville, Miss.

Hazel Lott . . . . . .

James W. Pope . . . . . Collins, Miss.

Inez Ursula Ackridge . . . . . Biloxi, Miss.

George H. Maness . . . . . Wheeler, Miss.

Freshman Class

Charles Clifford Calhoun . . . . . Amory, Miss.

Ada Mae Causey . . . . . Waynesboro, Miss.

Eleanor Price . . . . . Hattiesburg, Miss.

Mattie Pittman . . . . . Raleigh, Miss.

Eleanor Mayerhoff . . . . . Meridian, Miss.

Zella Alice Hartness . . . . . Lena, Miss.

Alvie L. Earnest . . . . . Mantachey, Miss.

Elizabeth Ratliff . . . . . .

Mae Peterson . . . . . Artesia, Miss.

Eleanor Walker . . . . . Pascagoula, Miss.

Mildred Walker . . . . . Woodland, Miss.

Louise Exa Tyner . . . . . Harperville, Miss.

Mary Virginia Stover . . . . . Mayhew, Miss.

Alex Ladner . . . . . Columbia, Miss.

William Clyde Norris . . . . . Quitman, Miss.

D. G. Pannell . . . . . Blue Springs, Miss.

Annie Lee McCullough . . . . Hattiesburg, Miss.

Mary Elizabeth Peebles . . . . . Meridian, Miss.

Rena Fowler . . . . . Eupora, Miss.

Bertrez Lack . . . . . Raleigh, Miss.

Terrel B. Spencer . . . . . Moss Point, Miss.

Stonewall Jackson's Way

Come, stack arms, men! Pile on the rails,
Stir up the camp fire bright;
No growling if the canteen fails,
We'll make a roaring night.
Here Shenandoah brawls along,
There burly Blue Ridge echoes strong,
To swell the Brigade's rousing song
Of "Stonewall Jackson's way."

We see him now—the queer slouched hat
Cocked o'er his eye askew;
The shrewd, dry smile; the speech so pat,
So calm, so blunt, so true.
The "Blue-Light Elder" knows 'em well;
Says he, "That's Banks—he's fond of shell;
Lord save his soul! We'll give him—" Well!
That's Stonewall Jackson's way.

Silence! Ground arms! Kneel all! Caps off!
Old Massa's goin' to pray.
Strangle the fool that dares to scoff!
Attention! It's his way.
Appealing from his native sod,
"In forma pauperis" to God:
"Lay bare thine arms; stretch forth Thy rod
Amen! That's Stonewall Jackson's way.

The sun's bright lances rout the mists
Of morning, and, by George!
Here's Longstreet, struggling in the lists,
Hemmed in an ugly gorge.
Pope and his Dutchmen, whipped before;
"Bay'nets and grape!" hear Stonewall roar;
Charge, Stuart! Pay off Ashby's score!
In Stonewall Jackson's way.

—John Williamson Palmer.

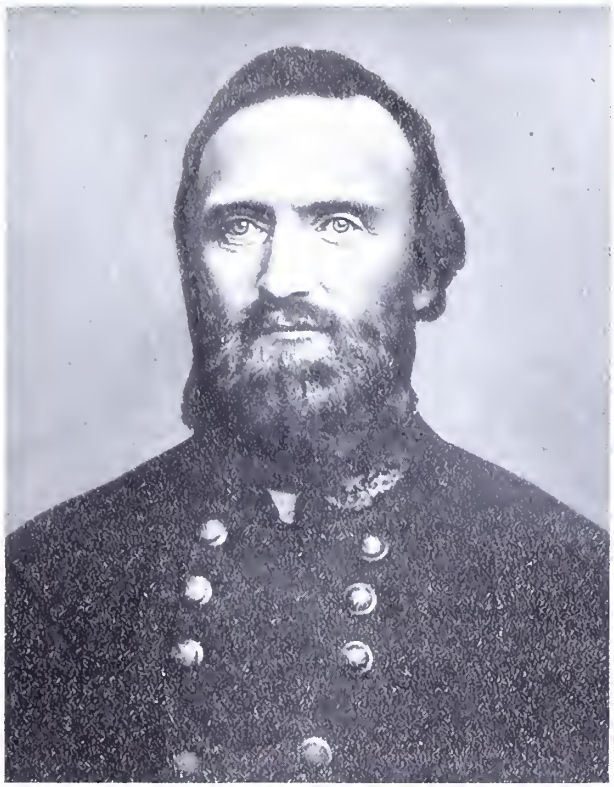

STONEWALL JACKSON

ATHLETICS

Dunagin Allums
Thomas Milling
M. Overby Nobles
Wilson Selby
Stewart Butts
Bishop Williams
H. Overby Greene
Lossett Davis
Fairley Murphree
Lumpkin Shirley
Clark
Finch
Bilbo
Kirsh
Spence
Martello

Daniels John Lumpkin
I. Wilson Megehee
Lever Bill Clark
Lenore Beene
Calhoun Wells
Black Hartness
A. Stewart Davis
Haley Fiveash
Burns Beeman
Green Woods
Warren
Flanagan
Griffith
Polk
Fleming
Perry

Huck Dunagin

Big John Crumpskin
COACH

Pedro Stewart

Brownie Thomas

Jack Bishop
ALTERNATE CAPT.

Cornbread Wilson

M. Twin Overby

H. Twin Overby

Yonce Lossett

Bill Clark
ATHLETIC DIRECTOR

Brownie Finch

Stormy Fairley

Bevo Bilbo
CAPT.

Bush Clark

Luce Lumpkin

McKirsh

Big Boy Shirley

Maggie Megehee

Scooba Haley

Rabbit Daniels

Bob Burns

Pug Green

Al Stewart

Biscuit Wilson
FRESHMAN COACH

Frosh Lenore

Mitch Black

Cotton Calhoun

Fritzi Lever

Top, Left to Right: Oleta Beene, Ruth Woods, Lorene Wells, Juanita Warren, Claude Fleming, Assistant Coach; Zella Hartness, Ruby Flanagan, Lois Davis, Mamie Griffith, Jack Fiveash, Flora B. Polk, Katie Beeman.

Schedule, '31

Teachers, at Clinton	13;	Hillman	13
Teachers, at Jackson	48;	Belhaven	8
Teachers, at Hattiesburg	32;	Milsaps	14
Teachers, at Cleveland	8;	Delta State	45
Teachers, at Jackson	26;	Milsaps	21
Teachers, at Hattiesburg	31;	Hillman	32

Top, Basketball Squad; Bottom, Physical Education Assistants.

Back, Left to Right: Bishop, Freshman Basketball; McLendon, Demonstration School; Norris, Assistant Demonstration School; Megehee, Girls' Basketball; Fleming, Varsity Basketball; Davis, Restricted Assistant.

Front, Left to Right: Cooley, Demonstration School; Bingham, Assistant Physical Education; DeLoache, Baseball; Ware, Social Activities; Flanagan, Demonstration Basketball; Izard, Volley Ball; Lumpkin, Demonstration Health; Lea, Assistant Physical Education.

ALLUMS

BUTTS

NOBLES

BURNS

SPENCE

WILLIAMS

STEWART

SELBY · COACH

GREENE

MILLING

DAVIS

MARTELLO

Basketball Squad

Standing, Left to Right: Burns, Stewart, Spence, Martello, Allums, Milling, Davis, Selby, *Coach*

On Knees, Left to Right: Greene, Williams, Nobles, Butts.

ABRAHAM LINCOLN

ORGANIZATIONS

Abraham Lincoln

Up from the log cabin to the Capital,
One fire was on his spirit, one resolve—
To send the keen ax to the root of wrong,
Clearing a free way for the feet of God,
The eyes of conscience testing every stroke
To make his deed the measure of a man.
He built the rail-pile as he built the State,
Pouring his splendid strength through every blow
The grip that swung the ax in Illinois
Was on the pen that set a people free.

So came the Captain with the mighty heart;
And when the judgment thunders split the house
Wrenching the rafters from their ancient rest,
He held the ridgepole up, and spikt again
The rafters of the Home. He held his place—
Held the long purpose like a growing tree—
Held on through blame and faltered not at praise.
And when he fell in whirlwind, he went down
As when a lordly cedar, green with boughs,
Goes down with a great shout upon the hills,
And leaves a lonesome place against the sky.

—Edwin Markham

STUDENT BODY OFFICERS

C. C. Blocker
PRESIDENT

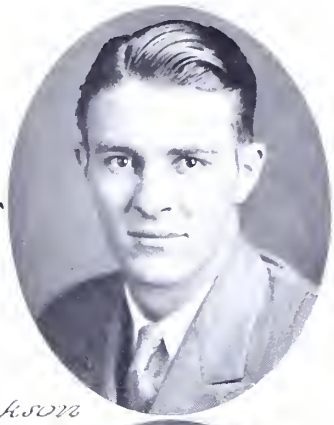

T. A. Jackson
VICE PRESIDENT

Mary Jane Lindsay
CHEER LEADER

Bettie Webb East
SEC & TREAS

Woodrow Thurman
CHEER LEADER

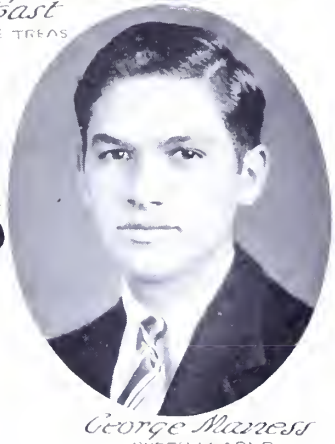

George Maness
CHEER LEADER

Mississippi Literary Society

Mississippian Literary Society

Members

Flore Auchiminty
Cecille Arguellas
Louise Arguellas
Vera Baker
Dorothy Baker
Augusta Bailey
Ethel Bailey
Dorothy Burton
Betty Sue Berry
Daisy Lee Brassell
Margaret Canten
Margaret Chafee
Elsie Clemens
Mildred Ellis
Mamie Griffith
Henri Hale
Sarah Hale
Mary Hutto
Bob Hartzog
Hazel James
Louise Johnson
Alex Ladner
Mary Jane Lunday
Thelma Lindley
Mrs. M. S. Mohler
Christine Miller
Edith Miller
Ethel McDaniel
Lois McDonald
Onita Moran
Rhoda McLeod
Effie Myers
Gladys Oswald
Margaret Parker
Mary Elizabeth Peebles
Anna Russell
Ruth Allan Reed
Maud Stewart
Audrey Saxon
Edna Earle Sikes
Lucille Sikes
Bernice Scott
Vivian Spell
Eugenia Turner
Sallie Wray Walker
Nellie Waltman
Amelia Worthington
Eleanor Wyatt
Evelyn White

H. T. Ware
GENERAL SEC.

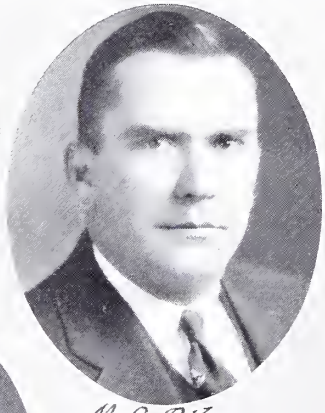

M. L. Riley
CHAIRMAN EXECUTIVE BOARD

H. L. Greene
PRESIDENT

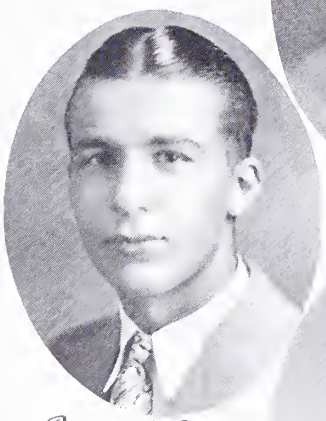

Russell Johns
VICE-PRESIDENT

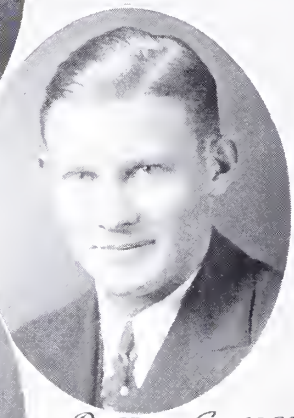

Delton Garner
TREASURER

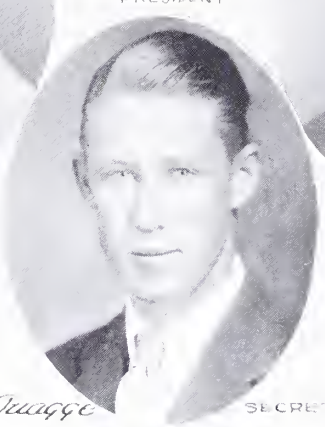

C. L. McGuagge
SECRETARY

Y. M. C. A.

YWCA CABINET
Mary Richards
PRESIDENT
Emma Dee Lewis
VICE PRESIDENT
Lorna Reedy
SECRETARY
Bettie Webb East
TREASURER
Margaret Parker
SECOND VICE PRESIDENT
Mrs. H. T. Ware
ADVISOR
Mrs. M. T. Riley
ADVISOR
Miss Emily Jones
ADVISOR
Anna Russell
PUBLICITY
Ann Campbell
DEVOTIONAL
Nannie Laura Carrath
REST ROOM
Reba Huff
MUSIC
Bettie Richards
SOCIAL SERVICE
Eleanor Mayerhoff
MEMBERSHIP CHAIRMAN

Y. W. C. A.

Baptist Young Peoples Unions

GRACE HOOKER, *Director*

Presidents First Quarter		*Presidents Second Quarter*
MORGAN COOK	Ever Ready	NORA MILLS
T. P. HILL	Sunshine	T. P. HILL
DOROTHY BAKER	Loyalty	NELL WALTMAN
B. L. STRUM	Lowrey	JEWEL WELLS
LAZAR SHORTER	Pennebaker	SUE PITTMAN
GENEVA RUTLEDGE	Service	ESTELLE LEE

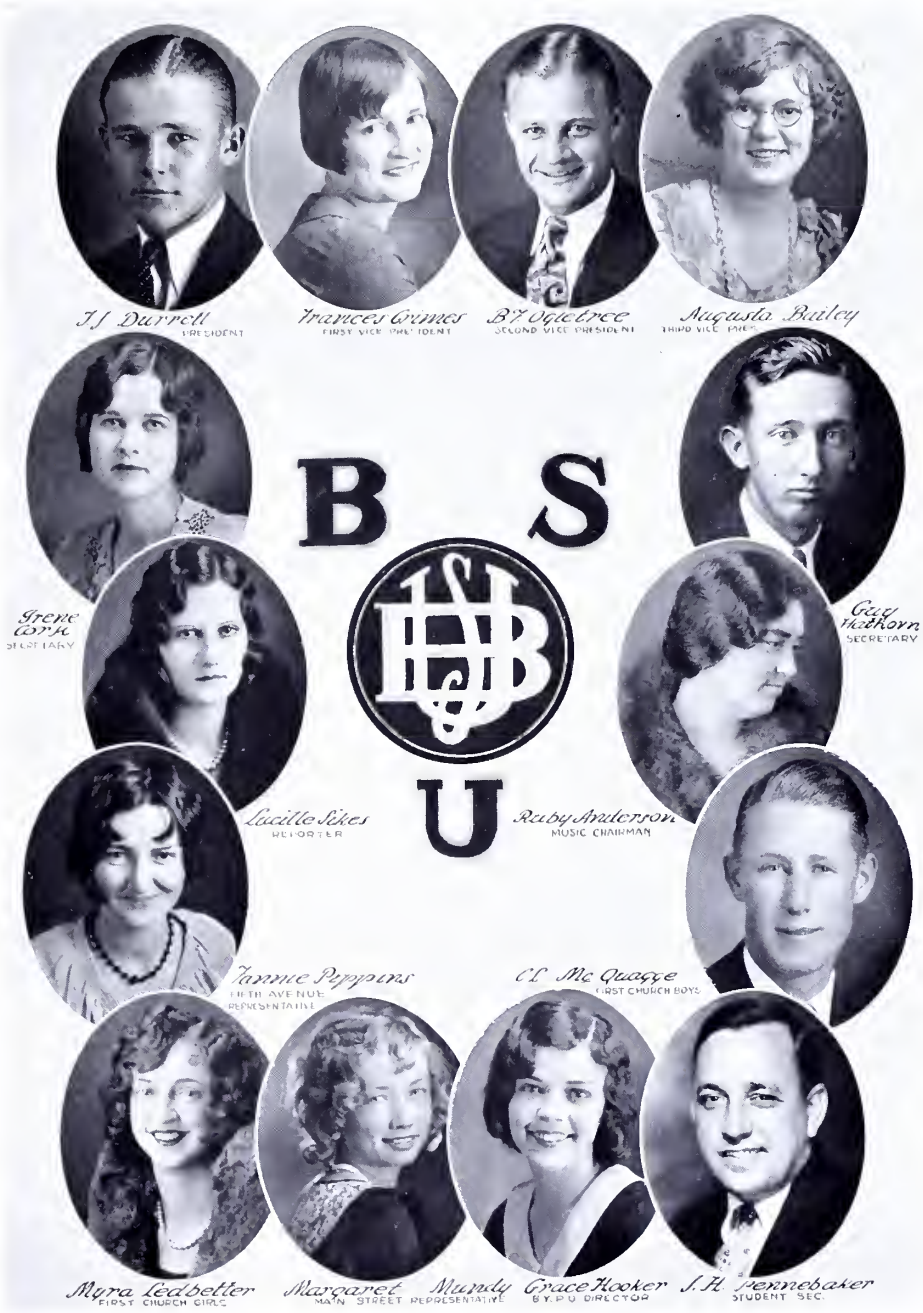
B S
U
J.J. Durrett
PRESIDENT
Frances Grimes
FIRST VICE PRESIDENT
B.F. Ogletree
SECOND VICE PRESIDENT
Augusta Bailey
THIRD VICE PRES.
Irene Orr
SECRETARY
Gay Mathorn
SECRETARY
Lucille Sikes
REPORTER
Ruby Anderson
MUSIC CHAIRMAN
Fannie Peppins
FIFTH AVENUE REPRESENTATIVE
C.L. McQuagge
FIRST CHURCH BOYS
Myra Ledbetter
FIRST CHURCH GIRLS
Margaret Mundy
MAIN STREET REPRESENTATIVE
Grace Hooker
B.Y.P.U. DIRECTOR
J.H. Pennebaker
STUDENT SEC.

SHERWOOD BONNER LITERARY SOCIETY

SHERWOOD BONNER LITERARY SOCIETY

College Orchestra

Mrs. Bates, *Director*

Violin

Mrs. Stevens
Howell Jackson
Mrs. Hayes
Mary Stuart Harmon
Bernard Callender
Edwina Jones
Lois Smith

Tuba

Juel Batson

Trombone

Lew Myers

Cornet

Fletcher Jackson

Piano

Yvonne Butler

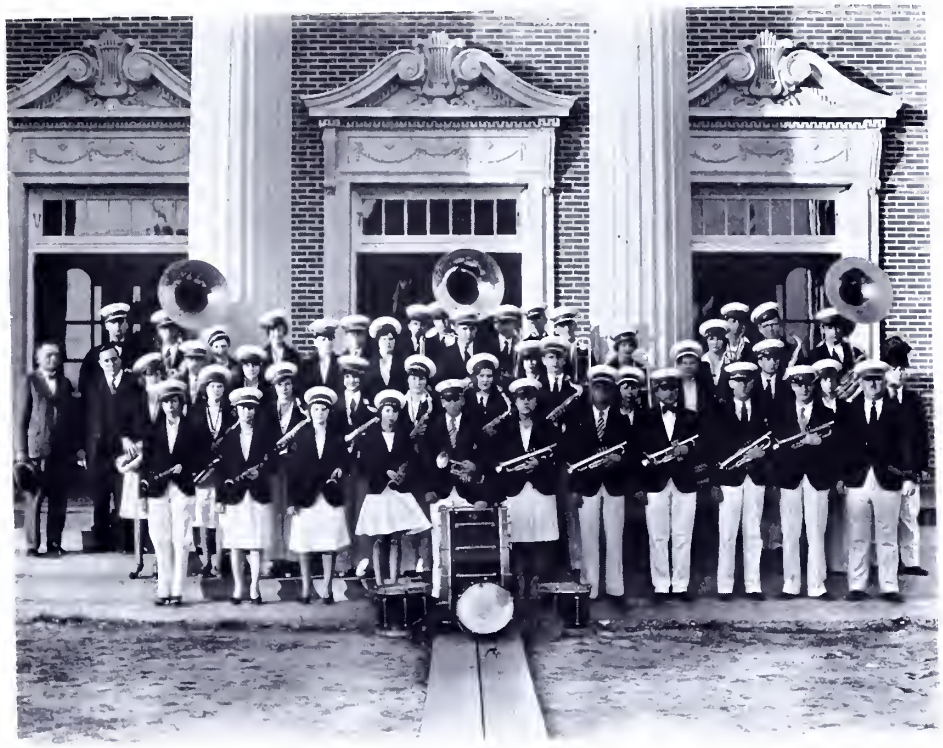

State Teachers College Band

Dewey Camp . . . . . *Director*
Billie Ogletree . . . . . *Assistant Director*

President Claude Bennett
Extreme Left

F. H. Marsh
Head of Music Department

Surely any one would like to be a member of this organization, for you can blow your own horn.

Student Printz

VOLUME IV Hattiesburg, Miss., Friday, January 9, 1931 Number 13

DR. Z. T. JOHNSON ARRANGES COLLEGE MUSEUM

MEMBERS OF THE FACULTY VISIT TROPICS DURING THE HOLIDAYS

From Reports A Very Interesting and Enjoyable Trip Was Had

A Carribbean Cruise was ideal way to spend a C vacation.

Even though most of was spent on the sea were so delightful and ing that the scenic rolling ship were soon The passage from the the Mississippi river to was rough. Dr. Sparks the boat turned clear o Some of us were too m cerned with other things whether it did or not.

After being tossed 36 hours the harbo looked heavenly The historic Morro guards the entrance point of interest landing we begin city. Havanna i tiful city. Of it. mo places was the old town where De Sot wif. w ed for years for h return fr Florida and died of a brok heart a few days after the news of his death reached her. At the tropical gardens the chief attraction of some of the passengers was the free beer (one man reported drinking 22 glasses) but for for athu the examples of many tropical shrubs and flowers was most interesting. The buds of poinsetts in bloom was one of the prettiest sights in Havanna.

In the afternoon they took us shopping to the La Cave Grande the most beautiful store in Cuba. It might be significant to say our party didn't stay there very long but soon found their way to Woolworth's.

We visited several very beautiful churches. In one the beautiful paintings was the chief attraction and in another the robes worn by the bishops. These robes are embroidered in gold and silver and precious stones and are worn only on special occasions.

We enjoyed a brief visit to a Chinese theatre. It was hard to tell who made the most noise, the actors, the orchestra, or the American visitors. Some of the dances we saw were very beautiful. On the whole though the ladies of the Cuban stage would never have a chance on an American stage. The smallest one must have weighed about 150 pounds.

It is hard to tell what was most interesting in Panama Cer-

WINTER QUARTER ENROLLMENT GAINS

r quarter enrollment ds the winter quarter ns year by about 111 spite of the present ression. Practically who will enroll this e done so and the to- er now is 622 s quarter's total is un- f the fall quarter of which showed 707 ts—150 more ecening fall number of students stered for their first r is 35. Up until there har been 58 the close of the ude a number of dents were late bout returning and some class- ed as late as Monday of this week which was the last day given for registration for full work during the quarter.

The college is very enthusiastic over these figures. Most of the other colleges of the state report serious losses of the remaining mo It is true t cation is b lege. Many tinue their ed to make office for t Several st with checks on banks whic after issuance

The figures th 300 students enro onstration scho 500 student the ext departmen

JACK

Jack ... atly electec, captai ... ket ball team.

Jack play ... rward in our team, and is ... splendid player She has been ... ith us only one year, but is m king a very progressive beginning on the athletic field.

If there is any one who does not know Jack, now is the time for you to make yourself known to her, for there is not a better sport to be found any where than

WEEKLY CALENDAR OF ACTIVITIES

Friday, Jan. 9
Evening—7:00, Mississippi Literary Society, Mississippi Hall.

Saturday, Jan. 10
Morning—10:00: Orchestra Practice. Auditorium

Sunday, Jan. 11
Evening—6:30: Vesper Services, auspices Y. M. C. A and Y. W. C. A., Auditorium.

Monday, Jan. 12
Evening—7:00, Vesper Choir, College Hall.

Tuesday, Jan 13
Evening—7:00 Y. W. C. A. Cabinet Meeting, Hattiesburg Hall

Wednesday, Jan. 14
Evening—6:30: Y. M. C. A and Y. W. C. A. meetings in respective dormatories.
Evening — 7:00: Mathematics Club, room 107, College Hall.
Evening — 7:00 Elementary Council, College Hall.

Thursday, Jan. 15
Evening—6:30: Yale Chronicles picture show, College Hall.
Evening—7:30: Home Economics Department.

PERMANENT CALENDAR FOR YEAR

Friday, Jan. 30
Evening — 8:00: Tony Sarg Marionettes, (second number artist and lecture course), Auditorium.

Friday, Feb. 20
Evening—8:00, One Act Pla Tournament, auspices Demosth ion School, Auditorium.

Sunday, March 1
Evening—7:30: Second All M cal Vesper, Music Departm auspices Y M C. A and Y. C. A., Auditorium.

Monday, March 2
Evening—8:00: Will Durant, lec (third number artist and course). Auditorium.

day, March 26
Evening—8:00; Rosalinda Mur soprano singer, (auspices, Choir), Auditorium.

R. SOLUTIONS FOR COLLEGE STUD NT

I will utilize all my energies around a dominant purpose in life

I will make my religion contageous and increasingly meaningful by living it each day.

I will resolve "to travel hopefully rather than to arrive."

I will expect to have friends just as I am a friend myself.

I will look upon all men as children of God and will deal

MUSEUM ATTRACTS MUCH ATTENTION IN ITS NEW HOME

Dr. Johnson Spends Christmas Holidays Arranging Articles

Since our college is progressing mpidly in every pase it is only ral that we should have a m and if you don't believe e have one just go over Johnson's office on first College Hall and take a This museum is very nicenged. Several pictures of adorn the walls and ontbeing framed and will be in the museum soon. Pieuch as the first student to State Teachers College, the t basketball team and the first vation class will be found in lection A urge glass case many interesting articles A found in this case are uscripts and printed al, war relics, money of countries and dates, a lock of historical interest and many other things. Various features of this museum will be discussed from time to time and if you look for these articles each week in this paper.

To give you an idea of some of the things of interest in the museum we will briefly discuss the first catalogue and the paper announcing the opening of this college.

The first catalogue of Mississippi Normal College was issued the first session of 1912 and 1913 The governor and president of the board of trustees when the college opened was Mr. Earl Brewer, member of the first faculty who are serving on the present faculty are Miss Emily Jones, Education; Miss Alma Hickman, Education and English; Mr. T. F Jackson, Agriculture; Miss Willa Bolton, Geography. Some other members of the first faculty which might be of interest were Mr T. P. Scott, Vice-President and instructor of Mathematics; Mr. W. F. Bond, History and Latin; Miss Kate Brown, History and Latin; Mr W. I Thames, Civics and Economics; Miss Maggie Dee Campbell, Domestic Science and Art. The first students had at least a few distinctions that we don't have because they had student government and Tomato Clubs. The courses of study offered in the first catalogue were a certificate course which required two years for completion and a professional course which required four years for completion.

7 OUT OF 707 MAKE MAKE ALL ...

Seven students a State Teachers Coll grade of "A" in all ing the Fall Quarte ed with the Christ This was revealed quarterly reports we by Miss Mary Pulley, istrar.

The honor list is Moda Anderson Edna Constabl J. C. Curre T. S. Jne W Bennett, rice Knight, Hattiesb Charles G. Wood, Hat

In addition there are 33 dents who made the "A" list which includes students making grades of "A" in two and more subjects with no failure. This last is composed of.

Barbara Ashley, Amory; V. C Cagle, Hattiesburg; Ruby Crosby, Noxapater; Katherine B. Foote, Hattiesburg; Frances Gleen, Hattiesburg; Edith Green, Hale, Gulfport; ttiesburg; Zel- Grace Hooker, ard, Hatties- n Huff, Hat- Hatties- on, Moss Point Hattiesburg, on, Mendenhall; J se Mountain; Mrs. port; W. E. ldred Petty, Hatties- Sumrall, esb Irma sburg; Jane Irene Up- Regina Vaughn, rt Weatherby Agnes Wilkerson, Burt Williams, Hattiesburg, J M Williams, Petal; Albert Witt, Hattiesburg and Julia Belle Yancey, Tupelo.

Out of the 707 registered students there were 27 failing in two or more subjects and 39 in one subject. Seven of the 27 were requested to withdraw on account of failures and the remainder are continuing in school this quarter on probation. The ratio of "A" students and fail-

Student Printz Staff

G. N. Jones . . . . . *Editor-in-Chief*
Bernard Callender . . . . . *Assistant Editor*
Terrell Spencer . . . . . *Exchange Editor*
Miss Cora Webb Bass . . . . . *Critic*

Student Printz

VOLUME IV — Hattiesburg, Miss., Friday, March 20, 1931 — Number 23

TWILIGHT PRAYER BEING SPONSORED BY LOCAL B. S. U.

Every Denomination On The Campus Is Invited To Attend These Meetings

[illegible] B. S. U. [illegible] Twilight Prayer meeting. At this time of day when things are calm and serene [illegible] getting just to one people on subjects such [illegible] with God. If you are interested in work, it makes [illegible] whether you are Methodist, Presbyterian, or [illegible] denomination; most those who are also interested in [illegible] front of the Dormitories [illegible] bothering into relation [illegible] Monday, Tuesday, Thursday and Friday nights. If you [illegible] and you feel the [illegible] everybody who [illegible]

A general B. S. U. [illegible] be held next Tuesday [illegible] March 24rd in T. [illegible] A special treat is in store for you. We are to have Dr Dorsey the new pastor of the First Baptist Church of Hattiesburg. Dr. Dorsey is [illegible] case if you—the people who have not heard him you are specially invited to come for you will want to hear him again if you once hear him. All Baptists are urged to attend, and all others are cordially invited.

Mention was not made of those who went to M. S. C. W. last week end to The House Party. Just ask any of the following about a House Party and they will gladly tell you what a wonderful time [illegible] at M. S. C. W. [illegible] were Mr. Pennebaker, Wilbur Robertson, Pauline Hudson, Opal Ritter, Agnes Lee McCullough, T. P. Hill, A. [illegible] Parker, Frances Hodges, Gil Hudson, Ross Overstreet and Lucille Sikes.

[illegible] March 27. A [illegible] all members of the [illegible] organization of M. S. C. W. [illegible] and about [illegible] week [illegible] attend.

Our Student Secretary, Mr. Pennebaker is spending the week end in Mobile. He will probably return the latter part of the week.

—Lucille Sikes

NOTICE

There will be a meeting of all people who expect to go to State Teachers meeting from here, on [illegible]

S. T. C. ADDS NEW DEPARTMENT

Monday, March 2, 1931 [illegible] Teachers [illegible] Crash Green [illegible] of Miss Bedie [illegible] department in room [illegible] of the hours [illegible] infect four long [illegible] planning was joined [illegible] over rate upcoming [illegible] already trained in [illegible] teaching. Since [illegible] will be disappointed four [illegible] laboring [illegible] several new [illegible] of the [illegible] leased later [illegible] known paper of this [illegible] with an unfamiliar [illegible] Friday morning, March 7, a small black headed youth of [illegible] years entered. After the customary morning formalities he introduced himself as the Duke of Sarell [illegible] on to the outside [illegible] Monday. After [illegible] he [illegible] Duke. There [illegible] of interest [illegible] into the colony [illegible] meeting of the [illegible] four [illegible] Jim [illegible] Screwdriver Noble and Arthur Davis. No [illegible] girls [illegible] become impatient, we know [illegible] the swellest bunch in college, it won't be long before we will be out.

One of the most peculiar circumstances has arisen. Hold your breath, I'm going to do something. The finder has been eliminated from our menu and ice cream and cake substituted.

Listen, I hear a familiar noise. Sounds like old Scooba Hailey and [illegible]

MINUTES

MINUTES OF JOINT COMMITTEE OF STATE OWNED COLLEGES AND UNIVERSITY ALUMNI ASSOCIATIONS IN MISSISSIPPI

1. Meeting called to order and a motion was made and carried that Martin V. B. Milloy of Meridian, representing "Ole Miss" be elected permanent chairman, that Mrs. E. S. Milloy of Laurel, representing M. S. C. W., be elected Vice Chairman and that Guy Nason of Starkville, [illegible] A. and M., be elected Secretary.

2. Chairman Miller explained the purpose [illegible] and discussions followed from the floor.

3. It having come to the attention of [illegible] that representatives of the four Alumni A[illegible] been invited to meet with W. F. Bond, Sup[illegible] Education, and Miss Clara Stokes, President [illegible] at Supt. Bond's office Friday morning, March [illegible] o'clock, a motion was made and carried that the [illegible] and Secretaries of the 1 Associations accept the [illegible] and attend the conference as arranged.

4. Motion was made and carried that [illegible] conference is arranged with the Executive [illegible] Southern Association of Colleges and [illegible] that the Presidents of the Alumni A[illegible] mittee to go with Chairman Milloy [illegible] committee.

5. Motion was made and carried that t[illegible] taries act as a committee to work with the [illegible] tee in working out Statutory Legislation [illegible] Schools out of politics. This committee was [illegible] former committee was composed of Messrs. [illegible] P. K. Lutkin, Sam Hathorn, Wm. Hemingway and Mr. Ross Moore. It was the [illegible] that this body that we would gladly cooperate with this local committee in the work whetch we are advised has made considerable [illegible]

6. A motion was m[illegible] that an Executive Committee, with full [illegible] this Joint Committee, be composed [illegible] three elected of[illegible] ficers of this comm[illegible] four Alumni Associations, and fo[illegible] by the President[illegible] dents, each appointi[illegible]

7. The following w[illegible] "Ole Miss" Martin V. B. Miller [illegible] and George Butler of Jackson and [illegible] Representing M. S. C. W., Mr[illegible] Helen Perry of Columbus, M[illegible] Philadelphia, Mrs. F. J. Hubbard [illegible] Swop S. Taylor, Mrs. Ross H[illegible] A and M. L. I. Jones, A[illegible] Starkville, Representing State Te[illegible] F. Fugatt of Brinkley and G. M. McLendon [illegible] SON Secretary.

THERE IS NO OVER-PRODUCTION OF WELL TRAINED TEACHERS

Mr. McLendon Putting Forth Every Effort To Place S. T. C. Prodnects

Increasing the finished product. Speaking on the subject of [illegible] to the county from where it over supply of teachers in the same all things being equal, is state, Mr. McLendon [illegible] the job facing George M. McLendon, chairman of the placement committee at Mississippi State Teachers College.

"It is true that there [illegible] might of it where in the state, but there [illegible] and true of well trained teachers. Superintendents, prin[illegible]

Mr. McLendon will next week [illegible]

GIRLS FAR BETTER SLEEPERS THAN MEN

Houston, N. Y. (UP) Girls are far better sleepers than men, according to Dr. Donald Laird, "expert" on the subject of sleep and professor of psychology at Colgate University here, where a recent sleep survey was held.

"Girls generally make good sleepers," he held between the men [illegible] and [illegible] at Skidmore.

[illegible] figure, showed that [illegible] trouble going to [illegible] fewer than [illegible] during [illegible] are less restless, and [illegible] during.

In addition, fewer girls have to be called twice in the morning and in general feel more peppy and [illegible] and are less forgetful in the morning.

[illegible] and attributes this to [illegible] that members of the [illegible] neither as active [illegible] mentally as men.

"Four [illegible] may be [illegible] recuperate physically," [illegible] this, "but mentally, a [illegible] may need eight hours or [illegible] to be completely rested."

[illegible] holds that of bank presidents and day laborers as well, according to Prof. Laird, because it makes little difference whether the mental worries are concerned with large corporation stocks or paying the monthly rent.

"If you need an alarm clock to wake you, then you need more sleep," he said.

He scored the radio as a bad influence. "If all broadcasting stations would shut off at 10:00 p. m., it would be much better for the country's health and harmony," he said.

THE KIND OF PERSON I WOULD BE

Do you know the kind of person you would like to be,
Try to make this person [illegible] and like you or me.
You may say this cannot be but there are exceptions to the rule,
So don't be a [illegible] person who has spent his life in school.
Perhaps he is a person who is never unkind and blue,
But one who always has a smile for everyone.
And who always has a smile that completes work unclone.
One who considers a defeat great as a win,
Who all along life's pathway has a large circle of friends,
Not friends you have to always lend,
But friends in need are friends indeed.
I'm sure you would all like to know who this person could be.

Student Printz Staff

E. W. Coker . . . . . *News Editor*
Morgan Cook . . . . . *Humor Editor*
Grace Hooker . . . . . *Reporter*
Mabel Pittman . . . . . *Circulation*

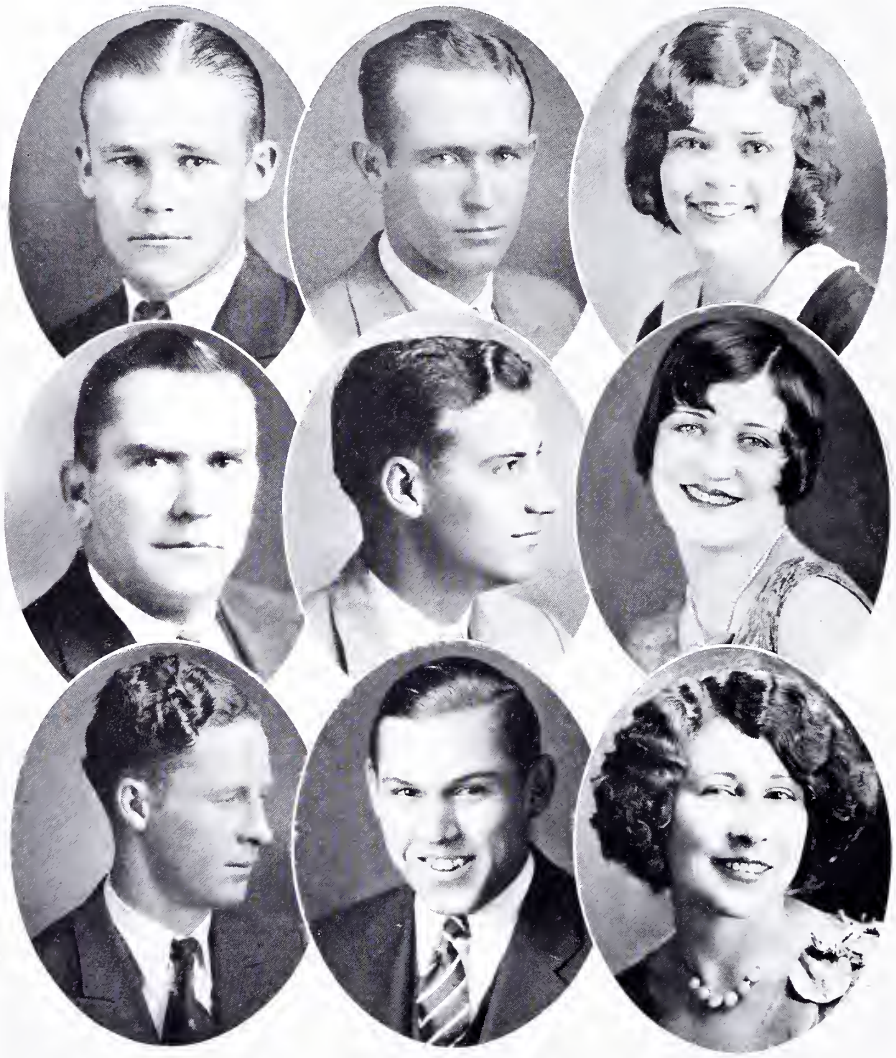

Neka Camon Staff

T. J. Durrett . . . . . *Editor*
H. L. Green . . . . . *Business Manager*
Grace Hooker . . . . . *Assistant Editor*
Mr. M. L. Riley . . . . . *Sponsor*
Frank McLendon . . . . . *Advertising Manager*
Nora Mills . . . . . *Freshman Representative*
C. A. Bernard . . . . . *Sophomore Representative*
Bill Hood . . . . . *Athletic Editor*
Lillian Bly . . . . . *Art Editor*

CLUBS

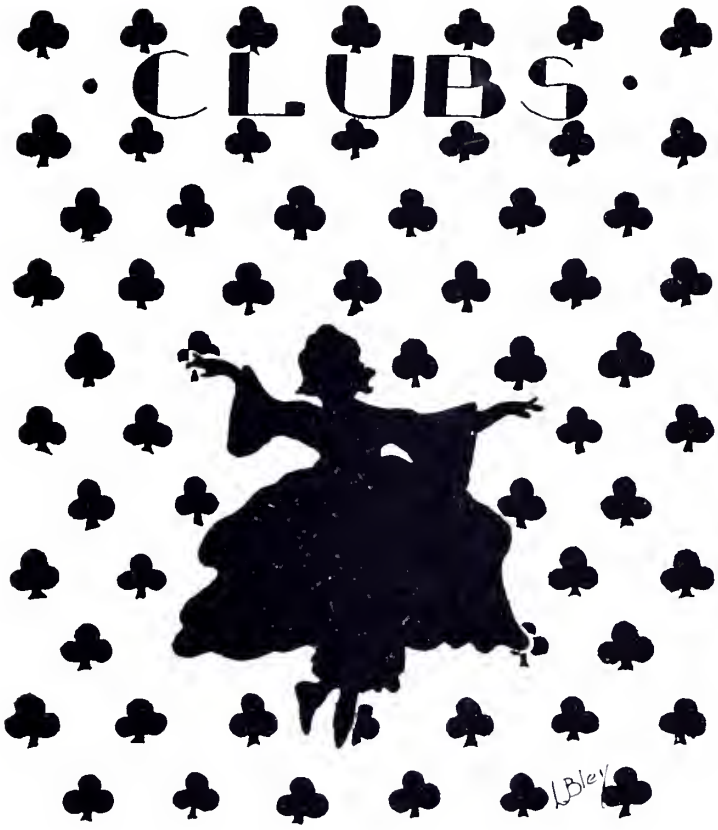

INTERNATIONAL RELATIONS CLUB

INTERNATIONAL RELATIONS CLUB

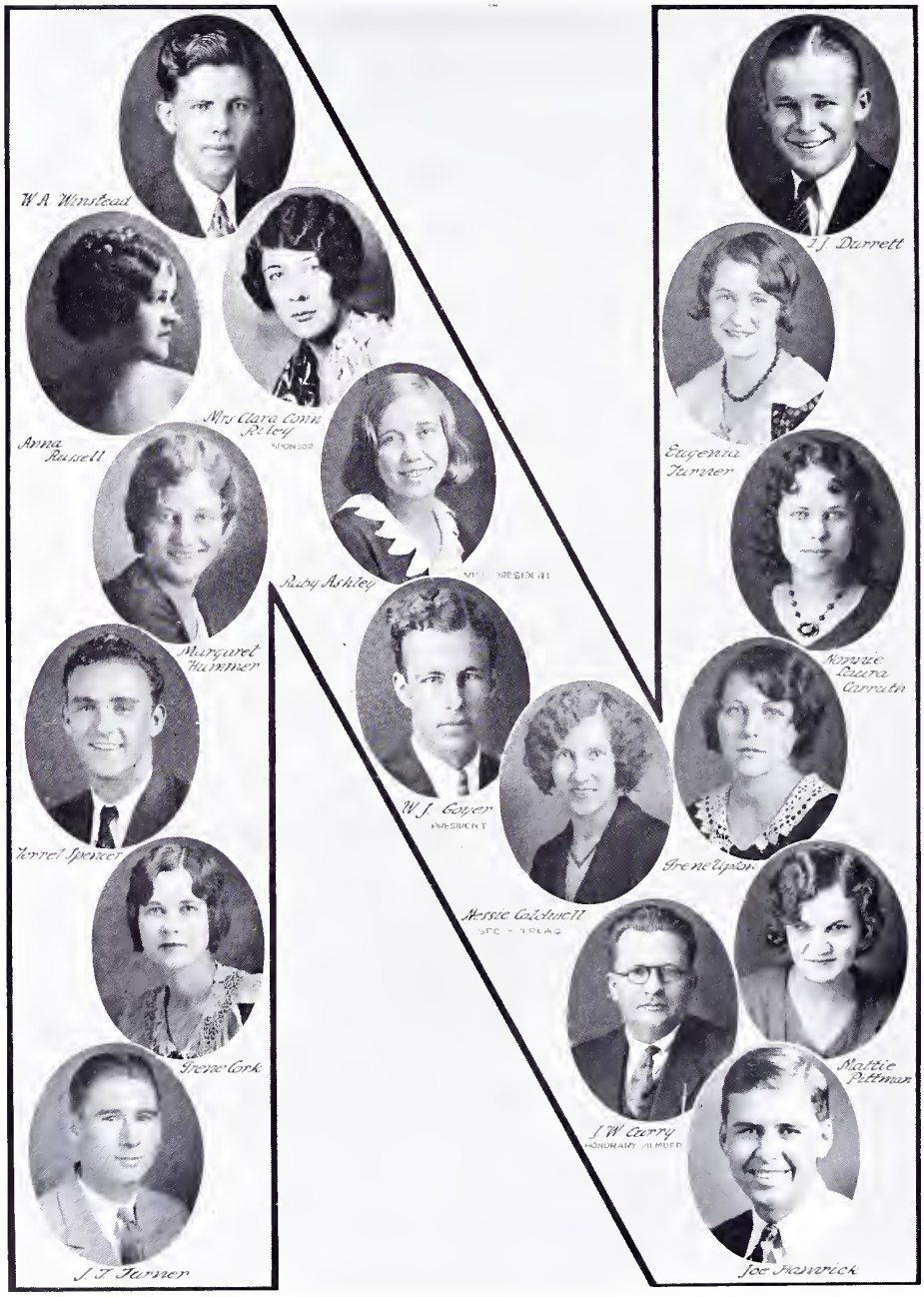

MATHEMATICS CLUB

A Capella Choir

Ruby Anderson . . . . . *President*
Clyde Norris . . . . . *Secretary*
Charles Blocker . . . . *Business Manager*
H. L. Greene . . . *Transportation Manager*

M. Esther Rogers Home Economics Club

Officers

Carra Reedy . . . . . *President*
Etna B. Johnson . . . . . *Vice-President*
Mable Pittman . . . . . *Secretary*
Mary Green Moore . . . . . *Treasurer*
Margaret Munday . . . . . *Reporter*
Miss Bertha Fritzsche . . . . . *Sponsor*

Membership

Augusta Bailey
Miss Betty Barker
Bertha Brown
Moline Cargile
Morette Cargile
Olive Catledge
Elizabeth Chapin
Donnis Fortinberry
Mattie Mary Gandy
Mrs. E. L. Glenn
Maud Golden
Bertha Harris
Sibyl Hogan
Mrs. M. L. Holloway
Reba Huff
Miss Olive Kline
Lillian Johnson
Willa Jones
Christine Lightsey
Lexie Mae Little
Jessie Marble
Gladys May
Bessie Miles
Helen Miller
Nell Minton
Hettie Morton
Mildred Petty
Mrs. F. B. Pittman
Hazel Rhodes
Eunice Smith
Leola Steel
Mary V. Stover
Atwell Temple
Christine Thigpen
Rossie Thomas
Exa Tyner
Miss Loyette Webb
Jewell Wells
Mary Emma Winter
Estelle Wright

Gulf Coast Club

TERREL SPENCER, *President* . . . Moss Point
Stingary.

CLYDAMAE IZARD . . . . . Biloxi
Sea Gull.

CECILE ARGUELLES, *Treasurer* . . . . Biloxi
Barnicule.

EDWINA JONES . . . . . Gulfport
Fiddler.

INEZ ACKRIDGE . . . . . Biloxi
Jelly Fish.

URCELL MACK, *Vice-President* . . Escatawpa
Soft Shell.

AUDREY HARRISON . . . . . Biloxi
Oyster Shucker.

DOT BAKER . . . . Gulfport
Breakers.

PURNELL WILSON, *Sponsor* . . . . Gulfport
Light House.

LOUISE ARGUELLES . . . . . Biloxi
Snipe.

MARY JANE LUNDY . . . . . Biloxi
Shrimp Picker.

ANNA RUSSELL, *Reporter* . . . . Gulfport
Beach Combher.

VERA BAKER . . . . . Biloxi
D ar Island.

ELEANOR WALKER . . . . . Pascagoula
Skiff.

VIRGINIA ROBERTS . . . . . Moss Point
Teller.

HILDA SUMMERS, *Secretary* . . . . Gulfport
Sea Wall.

R. A. ROBERTS . . . . . Moss Point
Crab.

Debating Council

John Allums . . . . . *President*
R. L. Ladner . . . . . *Vice-President*
Thelma Lindley . . . . . *Secretary*
Miss Alma Hickman . . . . . *Sponsor*

Members

C. L. McQuagge H. L. Green

1931 Debating Team

Affirmative

R. L. Ladner
John F. Allums

Negative

H. L. Green
George Stevens

Alternate

C. L. McQuagge

Elementary Council

Frank McLendon
HANDSOMEST

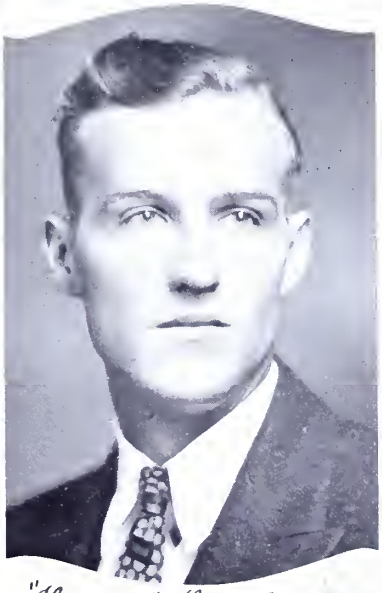

"Maggie" Megehee
MOST POPULAR

Nita Moran
MOST BEAUTIFUL

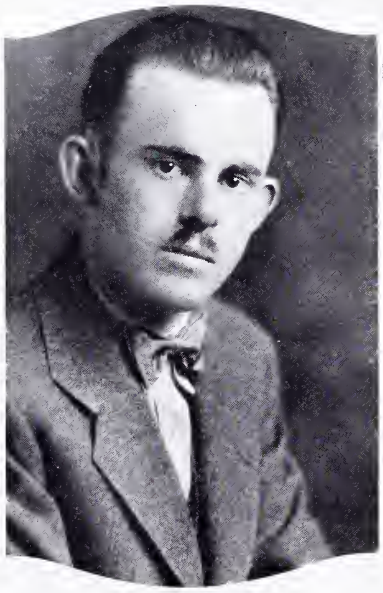

Charles Blocker
MOST TYPICAL STUDENT

Lew Myers
TALENT

Mary Jane Lunday
MOST POPULAR

Ruby Hanagan
BEST ATHLETE

Ellis Bilbo
BEST ATHLETE

"Cornbread" Wilson
BEST FOOTBALL PLAYER

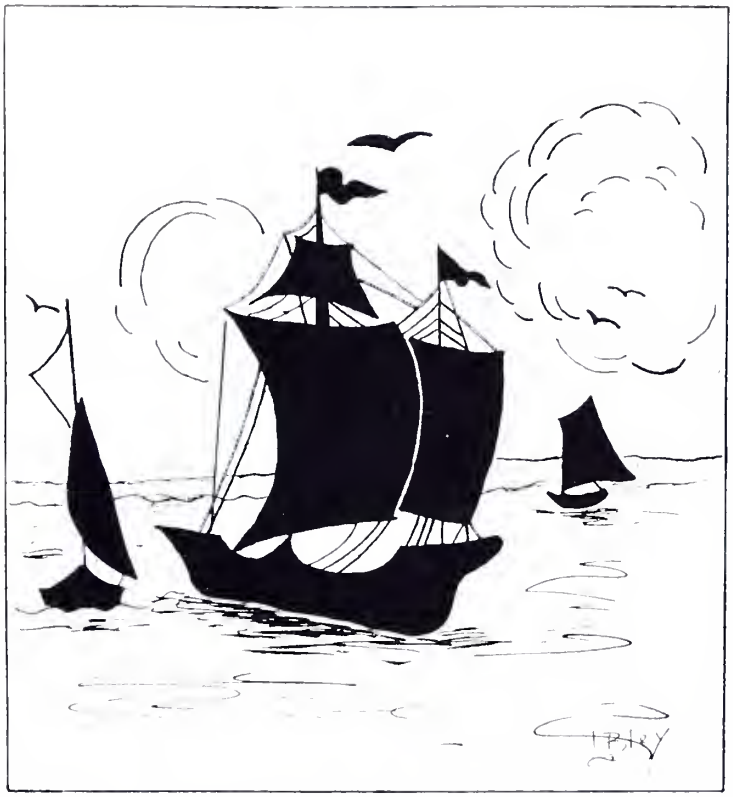

Help your ship come in
READ THE
ADS

Nation-Wide Institution

J. C. PENNEY COMPANY

122-124-126 West Pine Street

PIECE GOODS, READY-TO-WEAR CLOTHING
FURNISHINGS, SHOES, HOSIERY

"Major in Thrift" *Our Values Are Always Outstanding*

Drink

ORANGE CRUSH

IN KRINKLY BOTTLES
MADE FROM FRESH ORANGES

SARPHIE JEWELRY CO.

The Gift Store

Main St. Hattiesburg

Say It With Flowers

And When Saying It With Flowers
Say It With

STEMME & SONS

Cut Flowers For All Occasions
Potted Plants and Shrubbery
Member Florists' Telegraph Delivery
Flowers Sent Anywhere, Any Time
By Wire

Compliments of

The Great Atlantic
and Pacific Tea
Company

Where Economy Rules

BECK'S

The Shoppe of Fashion

Phone 2066

Forrest Hotel Building

HATTIESBURG, MISSISSIPPI

PHOENIX LAUNDRY

Dyers and Cleaners—Hatters and Shoe Repairers

We Do All Kinds of Plaiting

If Phone 36 is Busy, Ring 97 303-9 HARDY STREET

Cash and Carry, Too

Hawkins Hardware Company

Wholesale and Retail

Everything in Hardware, Building Materials, and House Furnishings
Exclusive Agents for Goldsmith's Athletic Goods for Boys and Girls

Largest Exclusive Hardware Store in South Mississippi

Green's Drug Store

Opposite S. T. C. Campus

A COMPLETE LINE

Drugs, Cosmetics, Stationery, Soda and Luncheonette

Kodaks, Films, and Finishing

Prescriptions Filled by a Registered Pharmacist

We Deliver Phone 2376

London Grocery Company

Hattiesburg, Miss.

Wholesale and Retail

GROCERIES, FEEDS AND FERTILIZERS

We Buy Syrup, Cotton, Corn, Beans, Etc.

Call On Us For Your

RADIO AND ORTHOPHONIC SHEET MUSIC AND RECORDS

We Always Carry the Latest Models and Selections

Woodruff Furniture Company

STUDENTS READ

Hattiesburg American

For the Most Vital Part of All History—the Current Events As They Happen Day By Day

Published Every Week Day

Afternoon

Hardy Street Grocery AND Service Station

900 Hardy and Broad

Groceries, Meats, Gasoline, Motor Oils, Tire Service, Tires, Automobile Accessories and Service

PHONES 636 AND 1737

We Thank You for the Business Accorded Us in the Past
May We Continue to Serve You?

Commercial Printing Company
W. A. BROWN, *Prop.*

Phone 733 Hattiesburg

Kling Floral Co.
Flowers for All Occasions

Corner St. Paul and St. Peter Streets
HATTIESBURG, MISSISSIPPI
Phone 675

Shelby Wholesale Co.
DOMERGUE & DOMERGUE, Owners

THE CASH WHOLESALE GROCER

Pay Cash and Pay Less

HATTIESBURG, MISS.

House of Courtesy
The Davidson Co.

An Associate of

MARSHALL FIELD AND COMPANY

SAENGER

House of

PARAMOUNT PICTURES

HATTIESBURG, MISS.

Enterprise Foundry & Machine Co.

W. D. Dickerson, *President*
R. W. Graves, *Secretary-Treasurer and General Manager*

HATTIESBURG, MISS.

Exclusive
Cleaners, Pleaters, Hatters Dyers
Delivery Service
Cash and Carry

Economy Dry Cleaners
PAUL H. GILMORE

Phone 2096 1009 Hardy St.

"Look Your Best"
Marinello Beauty Shop

WHERE PARTICULAR WOMEN MEET

HATTIESBURG, MISS.

Moore's Laundry and Dry Cleaning Plant

"You Soil 'Em, We Clean 'Em"

American Dry Cleaners
207-209 East Pine Street
Opposite Merchants Gro. Co.
Cleaning, Dyeing, Pressing
Expert Alterations
Special Discount for Cash and Carry
Made-to-Measure Clothes
Phone 1466-2336

Purity Ice Cream
All Ways Best
Hattiesburg Creamery and Produce Co.
Main St. Hattiesburg, Miss.

USE
Mohler's Coffee
It's Blended To Suit Your Taste
YOUR GROCER HAS IT
If He Hasn't, He Will Get It

EISMAN'S
521 Main Street
HATTIESBURG, MISS.
Where Exclusive Styles Meet Popular Prices
Specializing in Everything That a College Girl Wears

R. E. ROLLINGS
Jeweler
"GIFT COUNSELORS"
617 Main St. HATTIESBURG

Hub City Bakery
BREAD, PIES, CAKES ROLLS
Made Clean—Sold Clean
Phone 213
HATTIESBURG, MISS.

For Economical Transportation
CHEVROLET
McAuthur Chevrolet Co.
Phone 2080, 2081
306-12 East Pine Street
HATTIESBURG, MISS.

Cole Studio

HATTIESBURG, MISS.

MISSISSIPPI'S BUSIEST
PHOTOGRAPHIC
STUDIO

"Quality and Service"

OFFICIAL PHOTOGRAPHER FOR THE

NEKA CAMON

FRATERNITY, COLLEGE

AND

CLASS JEWELRY

Commencement Announcements
and Invitations

JEWELER TO
THE SENIOR CLASS
OF
STATE TEACHERS COLLEGE

L. G. BALFOUR CO.

MANUFACTURING JEWELERS AND STATIONERS
ATTLEBORO, MASS.

COMPLIMENTS

OF

THE COMMERCIAL NATIONAL BANK

CITIZENS BANK

FIRST NATIONAL BANK

Member of

HATTIESBURG CLEARING HOUSE ASSOCIATION

J. G. NENO, *Manager*

THE MERCHANTS COMPANY

OF MISSISSIPPI

Millers, Manufacturers and Distributors

Millers of Big "M" Flour and Corn Meal

Manufacturers of

BIG "M" FEEDS { POULTRY / DAIRY / HORSE

Wholesale Grocers *Cold Storage Facilities*

We Are Here to Serve the Retail Merchants of Our Section
HATTIESBURG

Laurel, Magee, Picayune, McLain, Columbia, Lumberton, Gulfport, Brookhaven
MISSISSIPPI

Complimentary

Hattiesburg Coca-Cola Bottling Co.

Incorporated

HATTIESBURG, MISSISSIPPI

The Gulf States Creosoting Company

Operating Plants at

Hattiesburg, Miss.; Meridian, Miss.; Jackson, Miss.;
Birmingham, Ala.; Brunswick, Ga.

J. E. BUFKIN

Good Shoes and Hosiery

"Where Friends Meet"

OWL DRUG STORE

Phone 7

CALHOUN'S BANKRUPT STORES

Everything at Less Money Than Others Ask

GROCERIES, TOO

110-112 MOBILE STREET

COMPLIMENTS OF

F. W. Woolworth Company

COMPLIMENTS OF

S. H. Kress and Company

AT 10—2—4 O'CLOCK

DR. PEPPER BOTTLING COMPANY

HATTIESBURG, MISSISSIPPI

Serviced With A Smile Wherever You See These Signs Displayed

The Famous

Woco Pep
KING OF MOTOR FUEL

Is all value, no waste. Burns clean, gives More Mileage, Giant Power, Quick Start, No Knock, Lightning Pickup, and is safe for you or your motor

Tiolene
100% Super-Pennsylvania MOTOR OIL

Resists extreme engine heat. One filling gives 1000 miles of perfect lubrication.

PUROL Gasoline

For those who demand a better straight gasoline.

AMERICAN OIL COMPANY

HATTIESBURG, MISSISSIPPI

BROCK'S

Tire 514 Service

The General Tire
Exide Batteries

Radio in Every Guest Room

Forrest Hotel
Hattiesburg, Miss.

150 Rooms 150 Baths
Excellent Foods
Coffee Shop *Banquet Service*

The preceding firms have helped make the 1931 NEKA CAMON possible by their generous support in advertising. Now, let's show our appreciation by

Patronizing Our Advertisers

THIS BOOK PRINTED BY.....

THE WORLD'S LARGEST PUBLISHERS OF COLLEGE ANNUALS

BENSON PRINTING CO.
NASHVILLE TENN

COLLEGE ANNUAL HEADQUARTERS

Highest Quality Workmanship Superior Extensive Service

bright pages . . . .

. . . . that reflect those happy, carefree days has been our goal . . . .

COLLEGE ANNUAL DIVISION

"IN THE HEART OF THE SOUTH"

Does Not Circulate